

- LEGEND - Proposed:**
- Proposed Planning Boundary
 - Other Land Under the Control of the Applicant
 - Existing Buildings
 - Existing Roads
 - Proposed New Buildings / Structures
 - Proposed New Roads
 - Proposed Widened Existing Roads
 - Operational Lagoon
 - Lagoon Infill
 - Proposed 'Lay-down' areas
 - Proposed Gantry
 - OUTLINE
Proposed Indicative Scrap Metal Handling Facility & Yards
Refer to Landscape Architect drawings for Landscaping information

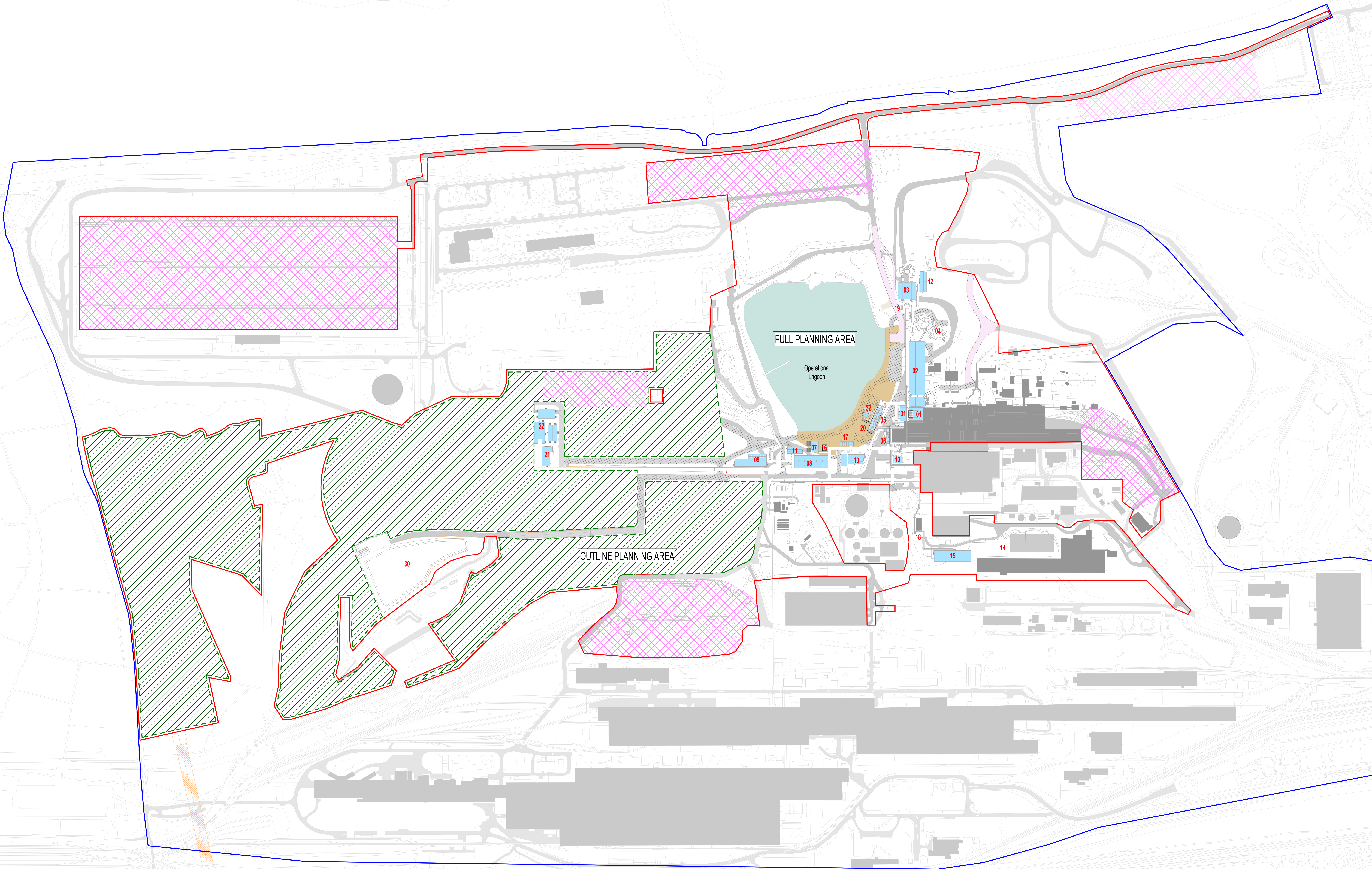

| No. | Unit Name |
|-----|--|
| 01 | Canopy Hood |
| 02 | Conveyor |
| 03 | Fume Treatment Plant (FTP) |
| 04 | Shredded Scrap Yard |
| 05 | Hot Briquetted Iron (HBI) Drib & Line Bunker |
| 06 | Ferro Alloy Bunker |
| 07 | Fire Water Pump House |
| 08 | Primary Pump House |
| 09 | Secondary Pump House |
| 10 | Melt Shop Power Distribution Building |
| 11 | Melt Shop WTP Electrical Building |
| 12 | Melt Shop FTP Electrical Building |
| 13 | Compressor House |
| 14 | Car Parking Area |
| 15 | Changing & Office Block Building |
| 16 | Emergency Tank |
| 17 | Lagoon Water Pump House |
| 18 | Green Walkway Extension |
| 19 | Active Carbon Injection Sites |
| 20 | Power Sites |
| 21 | Main Power Centre |
| 22 | Power Compensation Building |
| 30 | HBI & Pig Ion Storage Area |
| 31 | Changing Bay South Extension |
| 32 | HBI Electrical Building |

| | | | | |
|------------------------------------|--|---------------------------------|--|--|
| P05 | Updated following NPT comments | 05/06/2024 | | |
| P04 | Issue to NPT | 23/06/2024 | | |
| P03 | Revised Boundary following Client Comments | 14/06/2024 | | |
| P02 | Update following comments from Planning | 15/07/2024 | | |
| P01 | Planning Issue | 27/06/2024 | | |
| P00 | Initial Issue | 20/06/2024 | | |
| REV | DESCRIPTION DRAWN BY CHECKED BY APPROVED BY DATE | | | |
| REV | PLAN OF WORK WORKSTAGE | LEVEL OF MODEL DEFINITION (LOD) | | |
| Rev 1 | Initial Coordinate | LOD 1 - Approval Base | | |
| PURPOSE OF ISSUE - SUSTAINABLE FOR | STATUS or SATISFACTORY | | | |
| Information | Issue ID - Delivery team information | | | |

lawray architects

CARDIFF 029 2052 8140
 LONDON 0207 138 3560
 WREXHAM 01978 357 887
 www.lawray.co.uk

CLIENT
 Tata Steel UK Ltd.

PROJECT TITLE
 EAF PROJECT, PORT TALBOT

DRAWING TITLE
 Proposed Site Plan - Full and Outline Application Areas Laydown Areas

| PROJECT No | SCALE @ A0 |
|------------|--------------|
| 20007 | As Indicated |
| DATE | REVISION |
| 05/06/2024 | 01 |
| 05/06/2024 | 02 |
| 05/06/2024 | 03 |
| 05/06/2024 | 04 |
| 05/06/2024 | 05 |
| 05/06/2024 | 06 |
| 05/06/2024 | 07 |
| 05/06/2024 | 08 |
| 05/06/2024 | 09 |
| 05/06/2024 | 10 |
| 05/06/2024 | 11 |
| 05/06/2024 | 12 |
| 05/06/2024 | 13 |
| 05/06/2024 | 14 |
| 05/06/2024 | 15 |
| 05/06/2024 | 16 |
| 05/06/2024 | 17 |
| 05/06/2024 | 18 |
| 05/06/2024 | 19 |
| 05/06/2024 | 20 |
| 05/06/2024 | 21 |
| 05/06/2024 | 22 |
| 05/06/2024 | 30 |
| 05/06/2024 | 31 |
| 05/06/2024 | 32 |