

Construction Design and Management Regulations
 Design risk assessments are carried out throughout the design stages of the project in accordance with company procedures and research. These assessments provide an overview of the applicable design and use of the construction to be undertaken and the associated risks to the project. The design team will ensure that the project meets all applicable regulations and standards. The design team will ensure that the project meets all applicable regulations and standards. The design team will ensure that the project meets all applicable regulations and standards.

Proposed Planning Boundary
 Other Land Under the Control of the Applicant

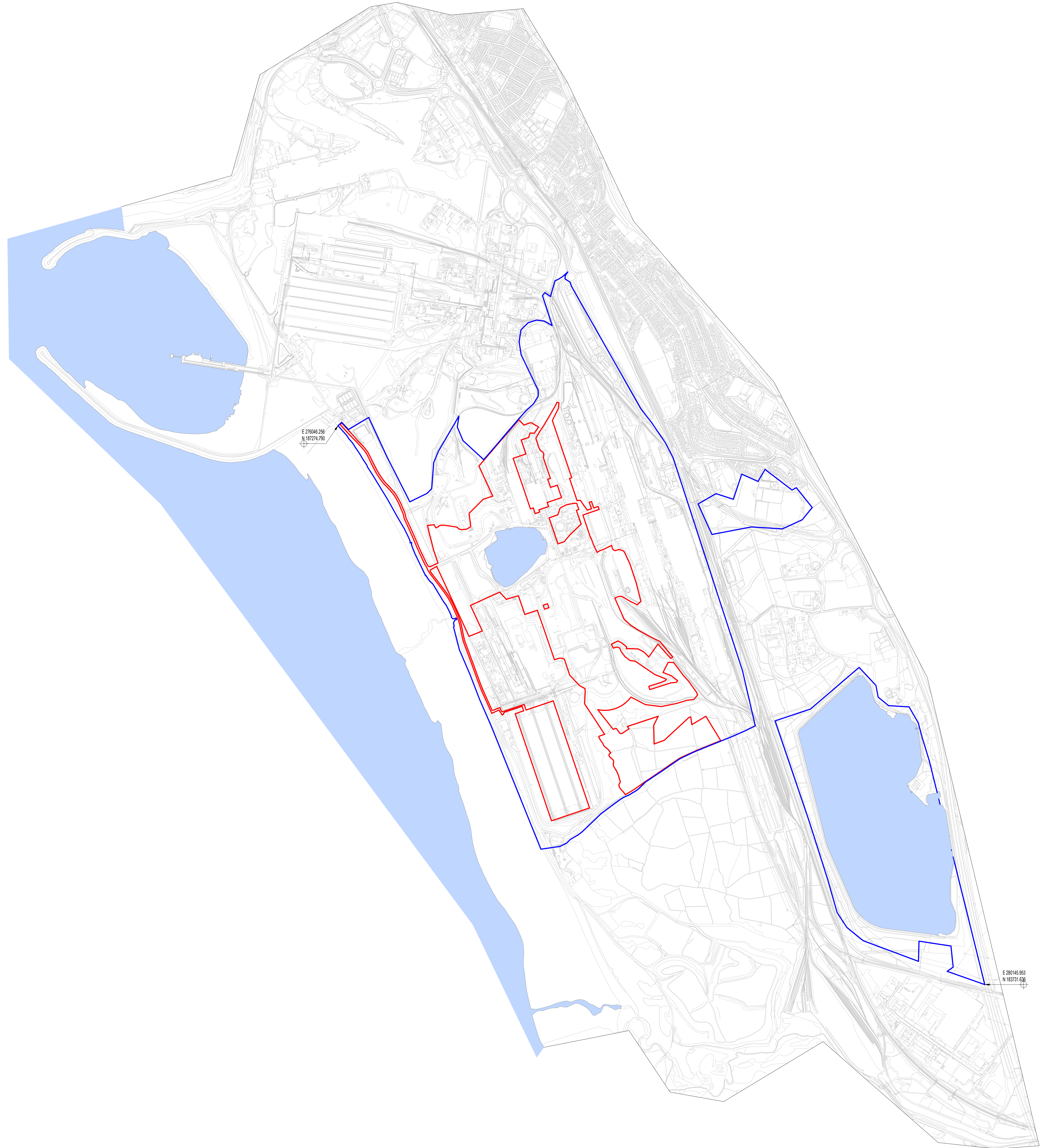

E 278046.256
 N 187274.790

E 289145.963
 N 182373.638

PK4 Updated following NPT comments	05/06/2024
PK3 Issue to NPT	23/06/2024
PK2 Updated Red Line Boundary	15/06/2024
PK1 Drawings amended to reflect latest client info received	12/04/2024
PK0 DRAFT Issue to Client for Comments & Review	12/02/2024
REV DESCRIPTION (DRAWN BY CHECKED BY APPROVED BY)	DATE
RBM PLAN OF WORK WORKSTAGE	LEVEL OF MODEL DEFINITION (LOD)
Stage 0 - Spatial Coordinate	LOD 0 - Approximate Block
PURPOSE OF ISSUE - SUITABLE FOR	STATUS or SUITABILITY
Information	Block ID - Delivery team information



CARDIFF 029 2052 8140
 LONDON 0207 138 3660
 WREXHAM 01978 267 887
 www.lawray.co.uk

CLIENT
 Tata Steel UK Ltd.

PROJECT TITLE
 EAF PROJECT, PORT TALBOT

DRAWING TITLE
 Site Location Plan

PROJECT No	20007	SCALE @ A0	As indicated
DRAWING No	0001	REVISION	
DATE	05/06/2024	REVISED BY	
PROJECT No	20007	PROJECT TITLE	EAF PROJECT, PORT TALBOT
DRAWING No	0001	DRAWING TITLE	Site Location Plan
DATE	05/06/2024	SCALE	1:10000

Site Location Plan
 1 : 10000