

Construction (Design and Management) Regulations  
 Design risk assessments are carried out throughout the design stage of this project in accordance with company procedures and manuals. Where reasonably possible all areas of risk applicable to design and end use of the construction have been identified and then eliminated, mitigated or recorded as a residual risk. Note that general risks of which a competent designer or contractor should be aware are not included. This drawing is to be used in conjunction with the Pre-construction Information and all related documents prepared in accordance with the current Construction (Design and Management) Regulations 2015 and all applicable Health and Safety legislation as currently amended.

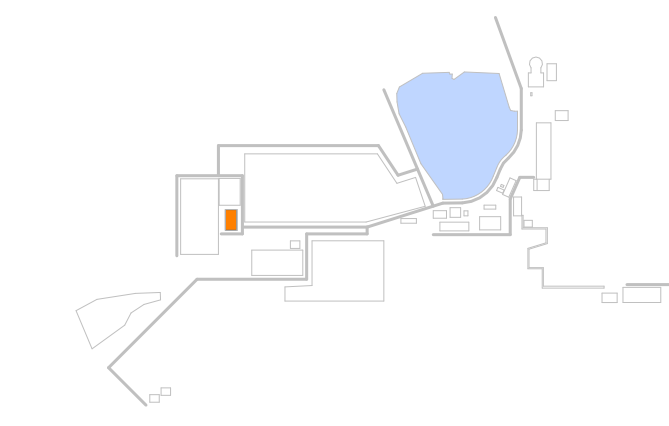

Main power distribution building to take power from National Grid and allocate it to the rest of the facility

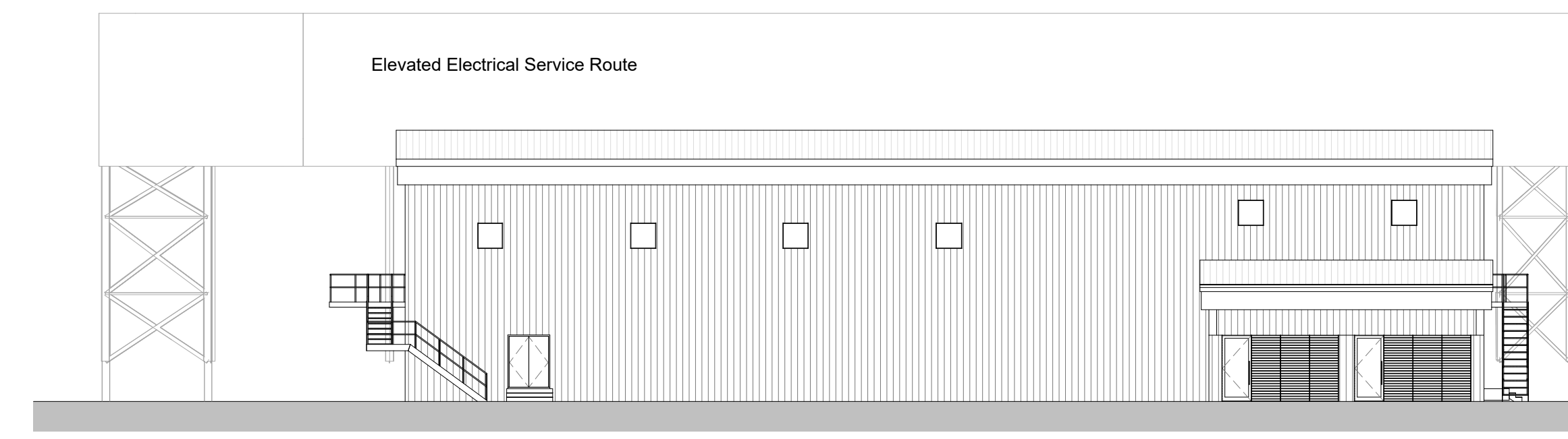
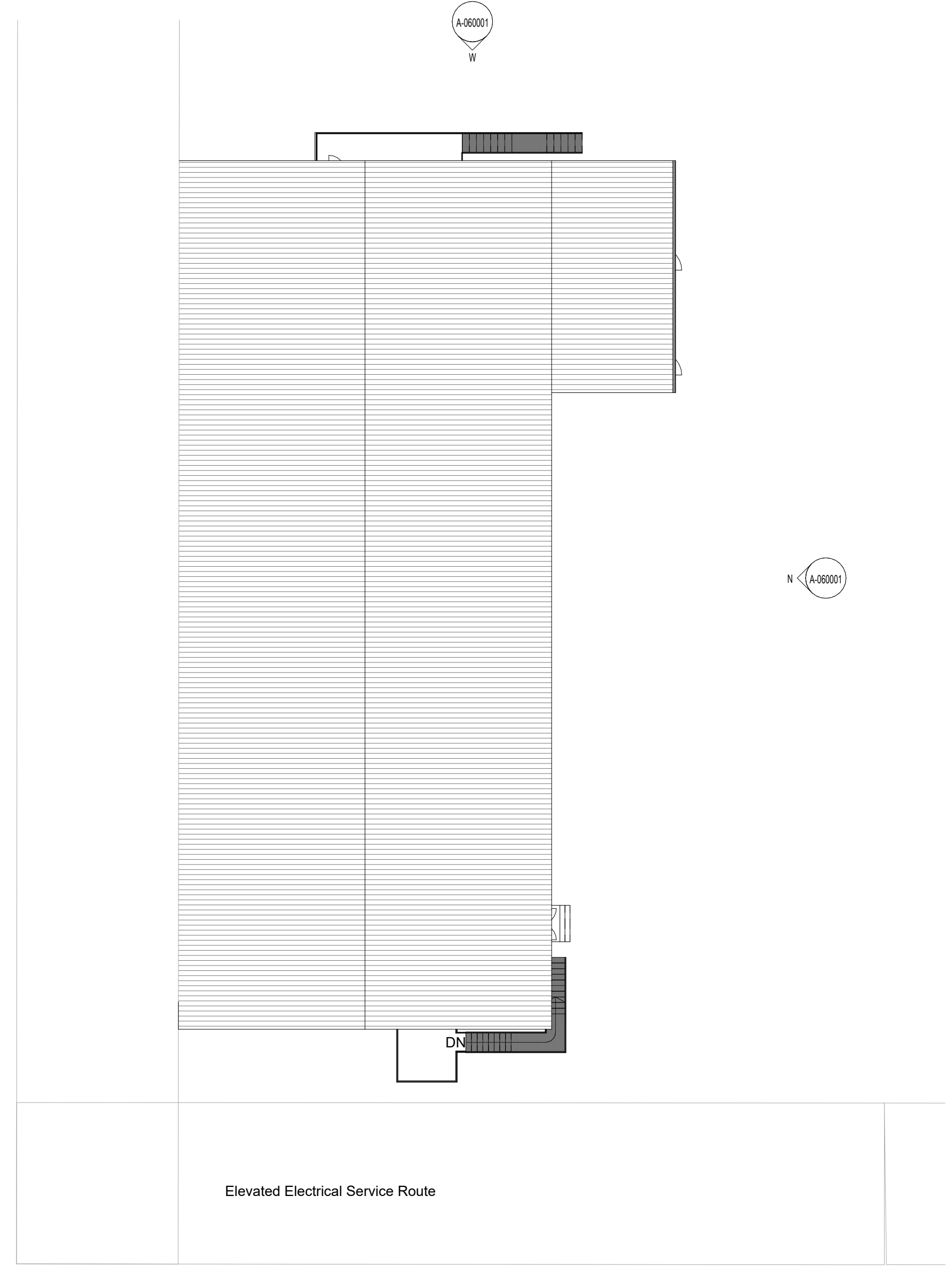

N North Elevation  
1 : 200

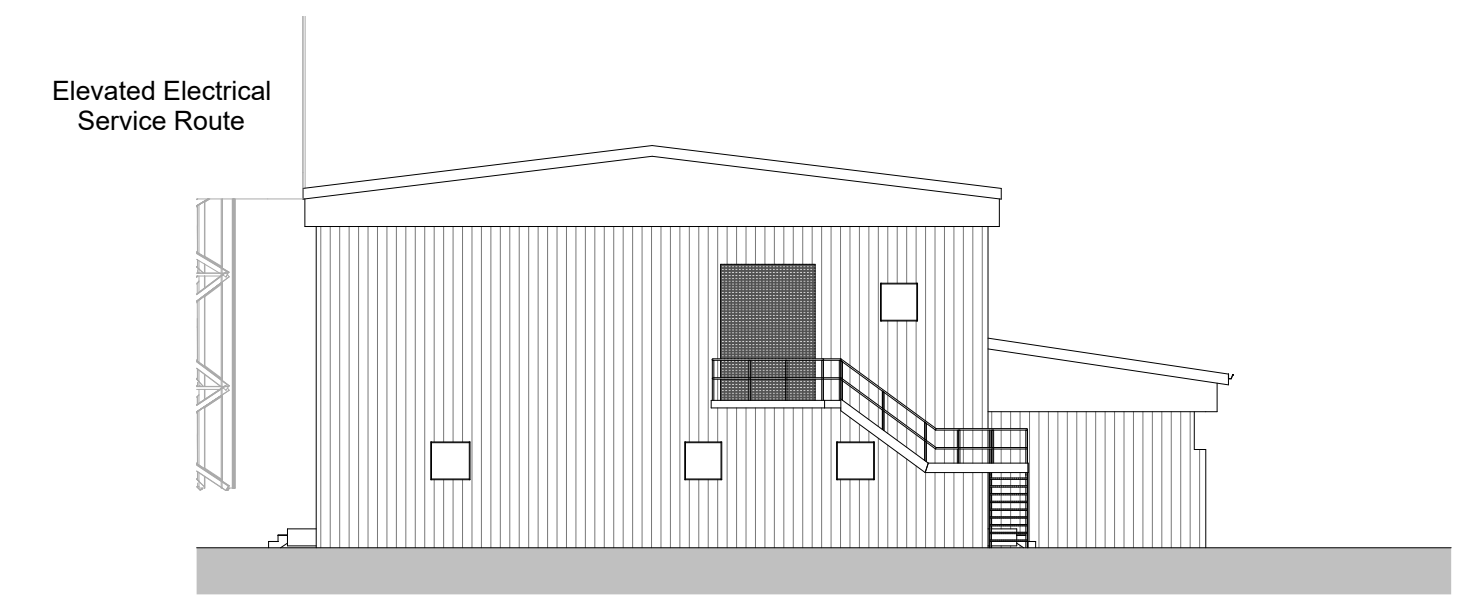

E East Elevation  
1 : 200

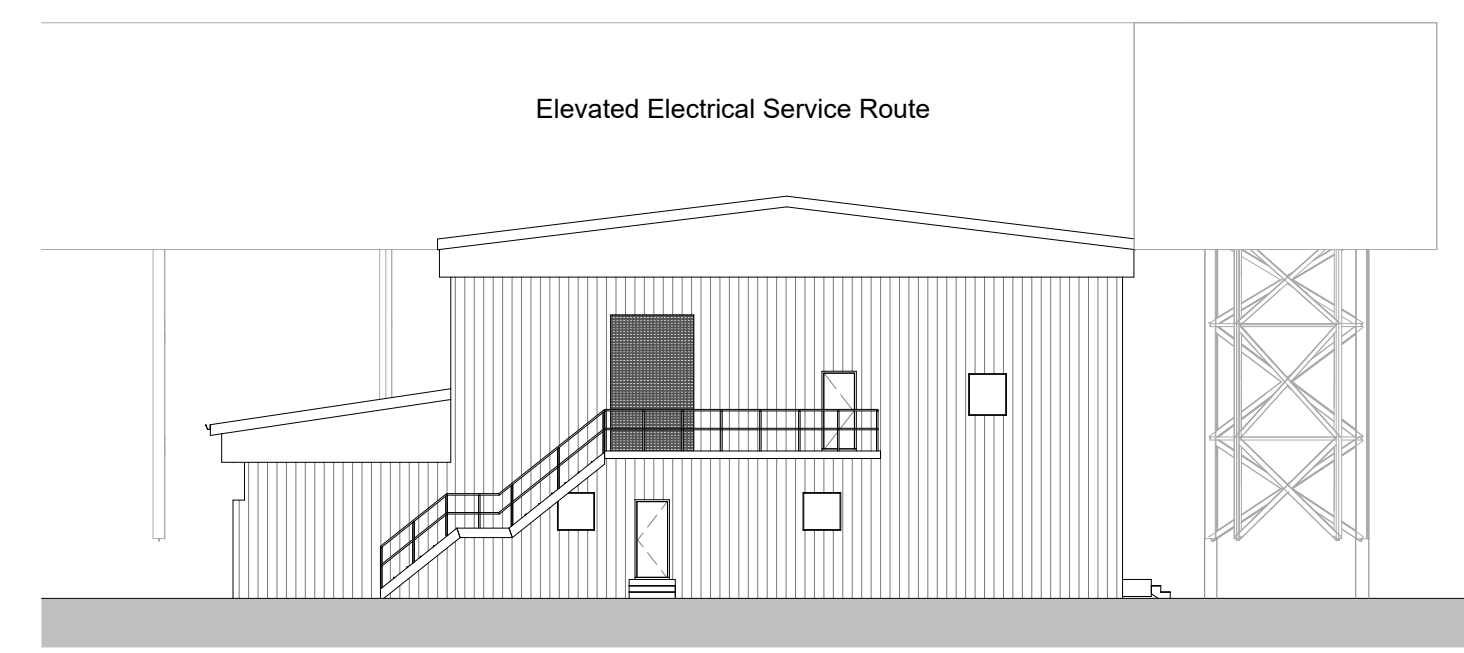

W West Elevation  
1 : 200

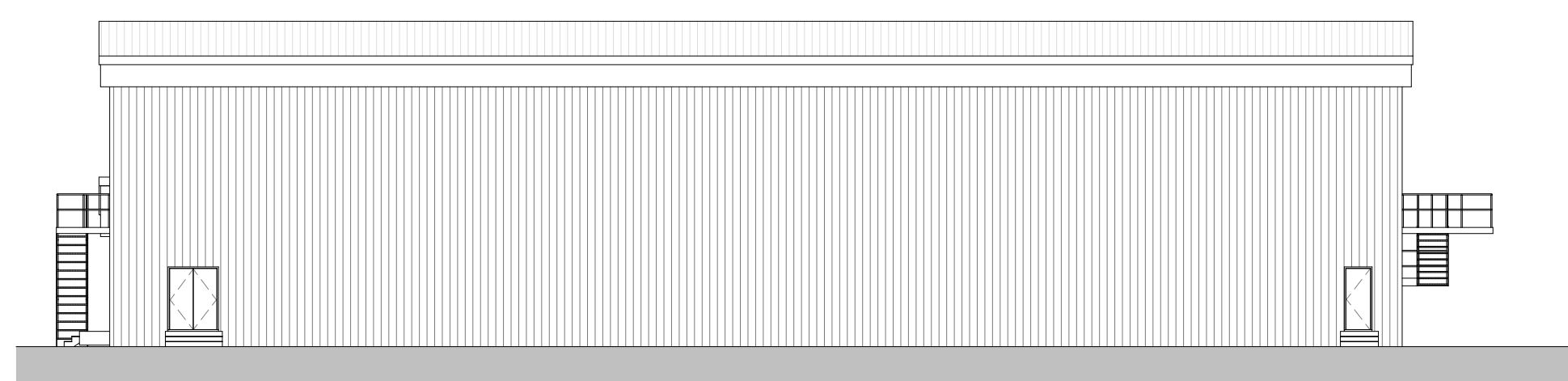

S South Elevation  
1 : 200

P Unit 21 - Main Power Centre  
1 : 200

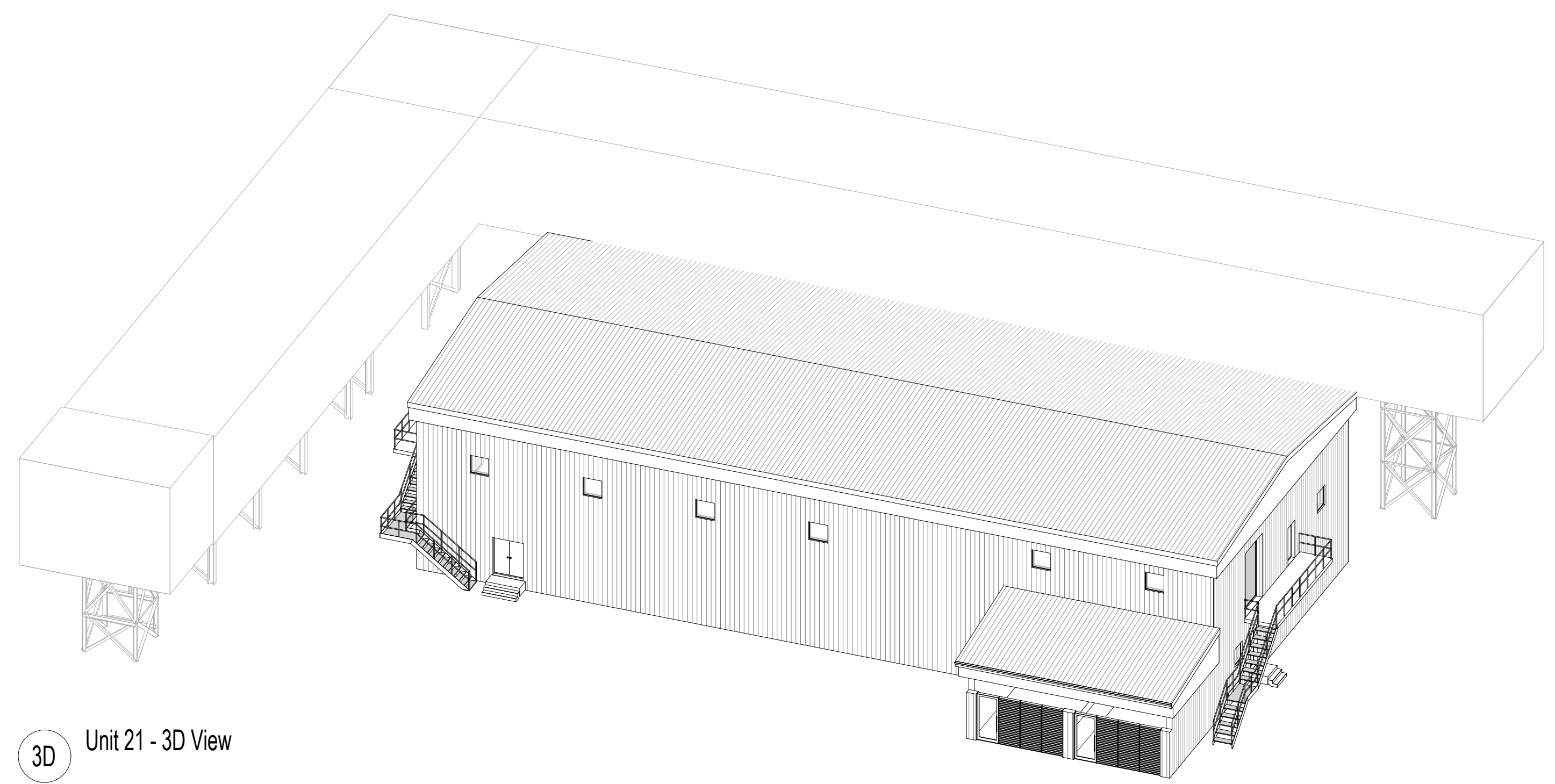

3D Unit 21 - 3D View

P03	Updated following NPT comments	05/09/2024
P02	Issue to NPT	23/08/2024
P01	Incorporating TUR Comments	15/07/24
P00	Initial Issue	27/06/2024
REV	DESCRIPTION   DRAWN BY   CHECKED BY   APPROVED BY	DATE
RIBA PLAN OF WORK WORKSTAGE	LEVEL OF MODEL DEFINITION (LoD)	
Stage 3 - Spatial Coordination	LoD 3 - Approximate Model	
PURPOSE OF ISSUE - SUITABLE FOR...	STATUS or SUITABILITY	
Planning Submission	Status S2 - Delivery Team Information	



CARDIFF 029 2052 8140  
 LONDON 0207 138 3560  
 WREXHAM 01978 357 887  
 www.lawray.co.uk  
 CLIENT  
 Tata Steel UK Ltd.

PROJECT TITLE  
 EAF PROJECT, PORT TALBOT

DRAWING TITLE  
 Unit 21 - Main Power Centre - Proposed GAs

PROJECT No 20007 SCALE @ A1 1 : 200

DRAWING No	1100: Project Originator	Issue	Level	Type	Scale	Number	REVISION
1800: Project Originator	Functional	Spatial	Form	Discipline	Number		
1810: Project Originator	Architectural	Structural					
1820: Project Originator	EAF-LAW-21-X-DR-A-060001						P03

DO NOT SCALE Any discrepancy or query concerning this drawing should be referred to the Architect.  
 Registered Office: Greenmeadow Springs, 1 Cae Gwynedd, Trefyniwl, Cardiff, CF15 7AB  
 Reg. Co. No. 272417E, VAT Reg. No. 134 2146 06