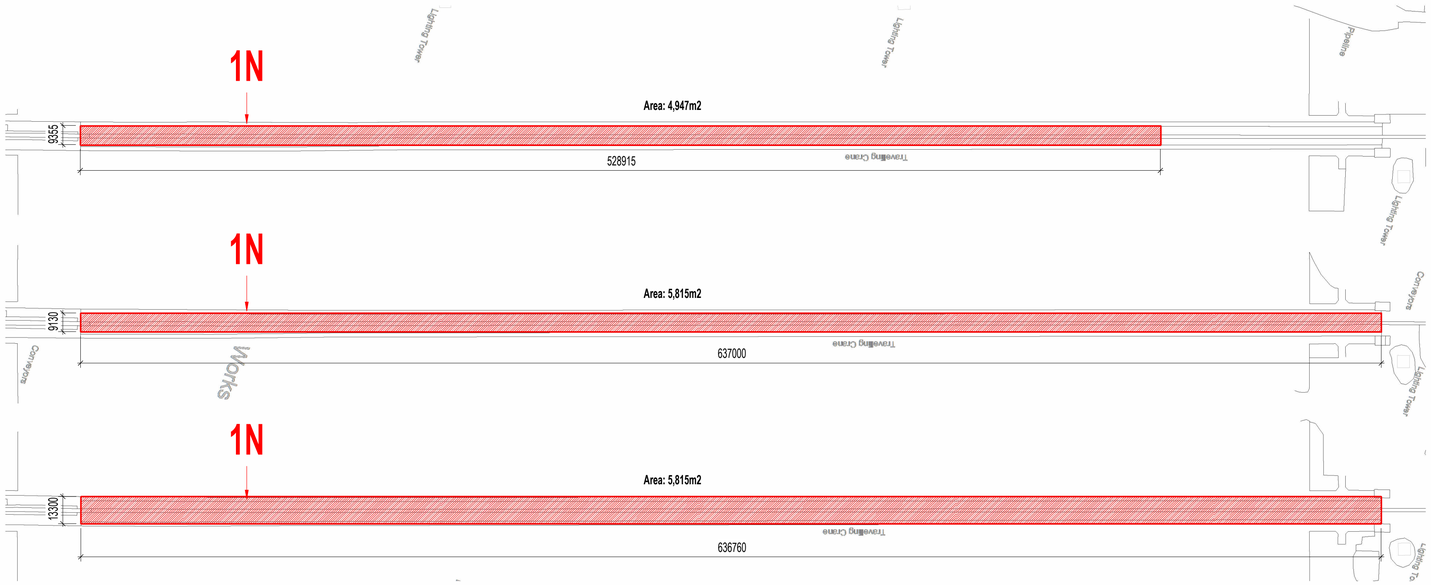

Demolition Plan - Coal Conveyor Superstructure
1 : 1500

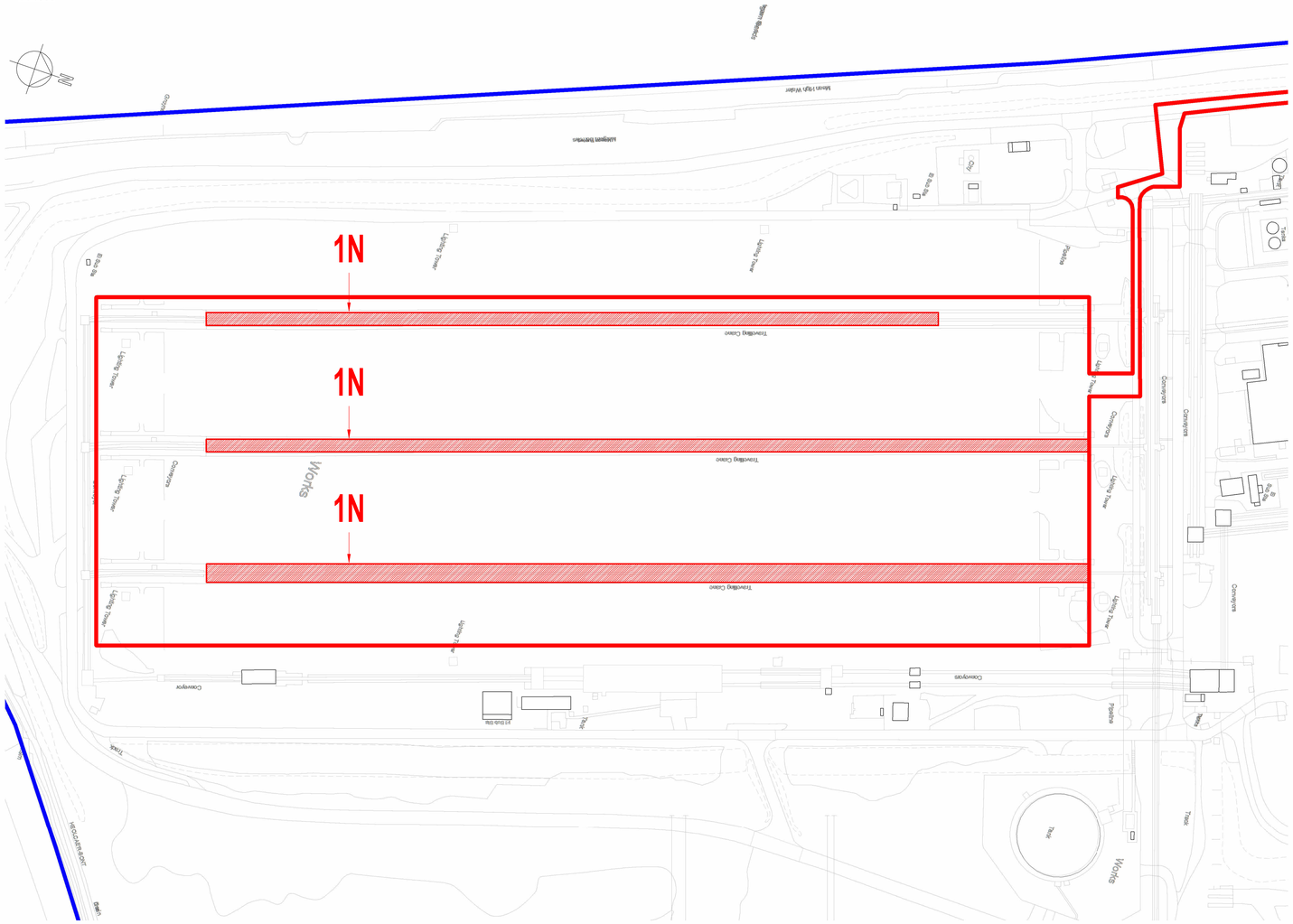

Demolition Site Plan - Coal Conveyor Superstructure
1 : 2000

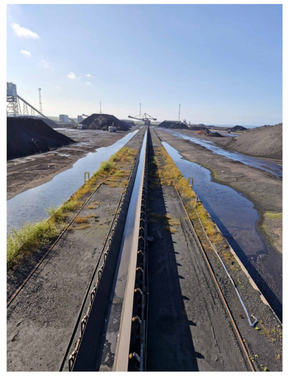

Photo 1 - Coal Conveyor Superstructure

Photo 2 - Coal Conveyor Superstructure

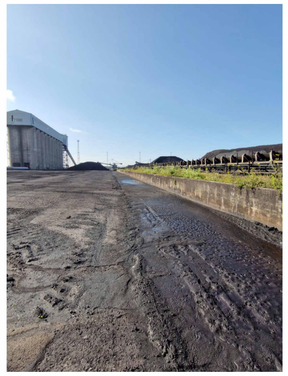

Photo 3 - Coal Conveyor Superstructure

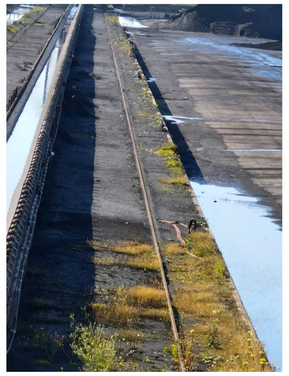

Photo 4 - Coal Conveyor Superstructure

Photo 5 - Coal Conveyor Superstructure

Photo 6 - Coal Conveyor Superstructure

Photo 7 - Coal Conveyor Superstructure

Photo 8 - Coal Conveyor Superstructure

Construction (Design and Management) Regulations

Design risk assessments are carried out throughout the design stage of this project in accordance with company procedures and manuals. Where reasonably possible all areas of risk applicable to design and end use of the construction have been identified and then eliminated, mitigated or recorded as a residual risk. Note that general risks of which a competent designer or contractor should be aware are not included. This drawing is to be read in conjunction with the Pre-construction Information and all related documents prepared in accordance with the current Construction (Design and Management) Regulations 2015 and all applicable Health and Safety legislation as currently amended.

REV	DESCRIPTION	DRAWN BY	CHECKED BY	APPROVED BY	DATE
P01	Updated following NPT comments				05/09/2024
P00	Issued for comment				21/08/2024

RIBA PLAN OF WORK 2013 WORKSTAGE Stage 3 - Spatial Coordination	LEVEL OF MODEL DEFINITION (LoD) LoD 3 - Approximate Model
PURPOSE OF ISSUE - SUITABLE FOR ... Planning Submission	BS1192 +A1:2015 **S0/A0/S2** - Information

Turley

TATA

lawray architects

CARDIFF 029 2052 8140
LONDON 0207 138 3560
WREXHAM 01978 357 887
www.lawray.co.uk

CLIENT
TURLEY

PROJECT TITLE
PROJECT CRONUS, PORT TALBOT

DRAWING TITLE
Demolition - 1N Coal Conveyor Superstructure

PROJECT No
19593

SCALE @ A1
As indicated

DRAWING No
BS1192:2007 +A2:2016 & BS EN ISO19650

1192: Project - Originator - Volume - Level - Type - Role - Number
19650: Project - Originator - Functional - Spatial - Form - Discipline - Number
Breakdown Breakdown

EAF-LAW-1N-X-DR-**A-040015**

REVISION
P01

DO NOT SCALE

Any discrepancy or query concerning this drawing should be referred to the Architect

Copyright © LAWRAY LIMITED

Registered Office: Greenmeadow Springs, 1 Cae Gwyrdd, Tongwynlais, CARDIFF CF15 7AB
Reg. Co. No. 2724178, VAT Reg. No. 134 2146 66

PrintDate: 04/09/2024 10:10:28

File Name: Autodesk Docs://20007_EAF Project/EAF-LAW-XX-XX-M3-A-000001.rvt