

Demolition Plan - HAA Coal Rail Unloading Station
 1 : 500

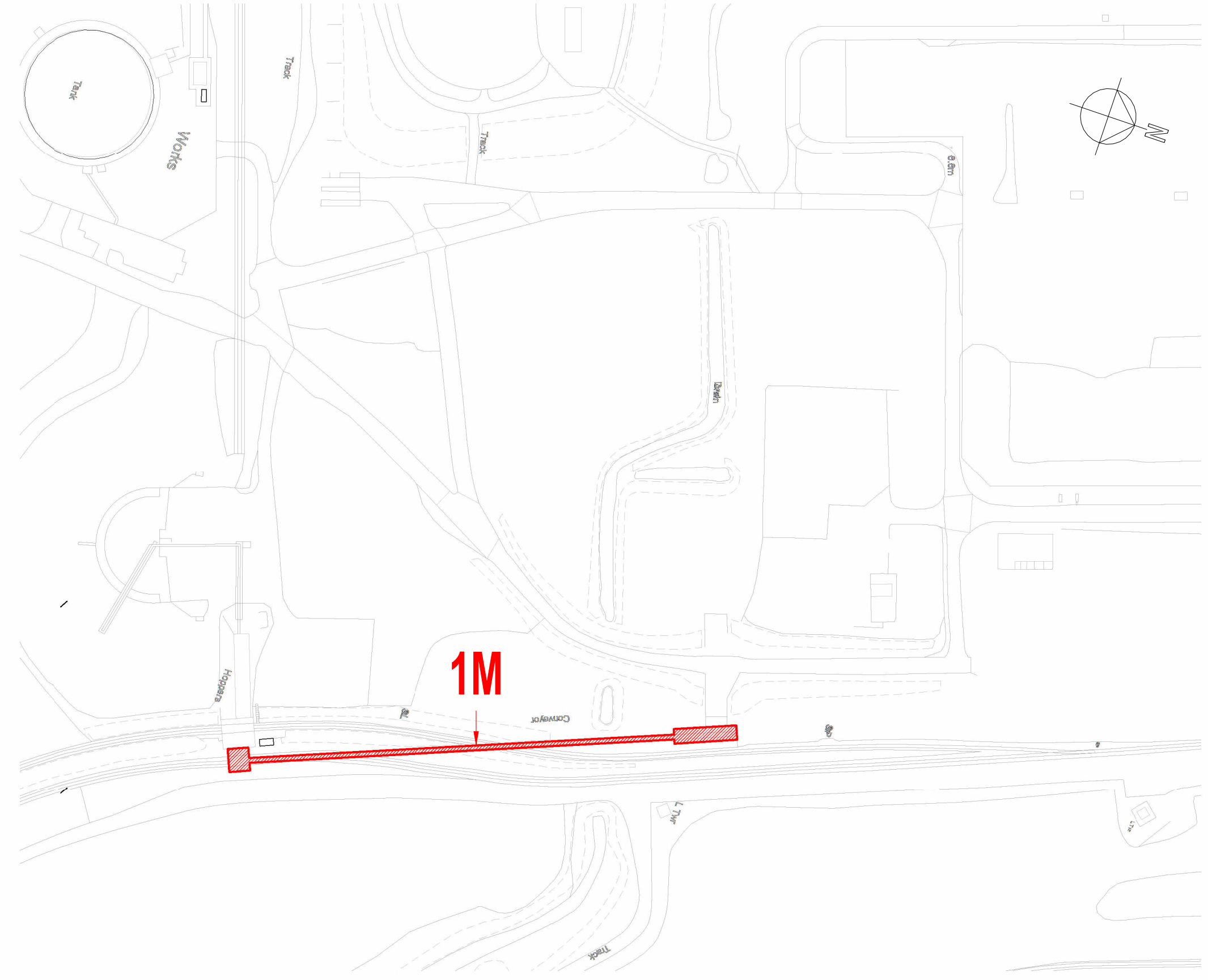

Demolition Site Plan - HAA Coal Rail Unloading Station
 1 : 2000

Rail to be removed

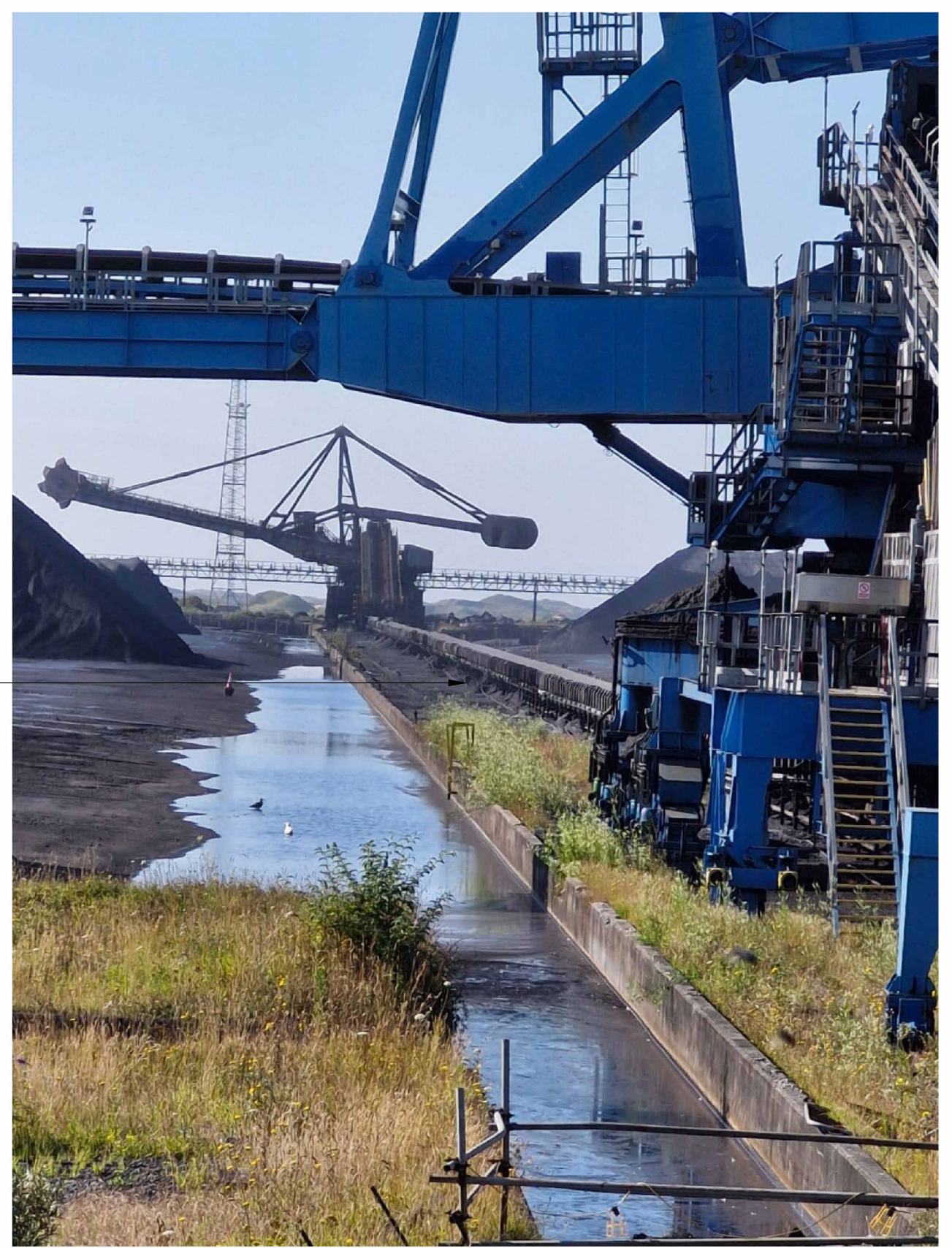

Photo 1 - HAA Coal Rail Unloading Station

| | |
|--|---------------------------------|
| P01 Updated following NPT comments | 05/09/2024 |
| P00 Issued for comment | 21/08/2024 |
| REV DESCRIPTION DRAWN BY CHECKED BY APPROVED BY DATE | |
| RIBA PLAN OF WORK 2013 WORKSTAGE | LEVEL OF MODEL DEFINITION (LoD) |
| Stage 3 - Spatial Coordination | LoD 3 - Approximate Model |
| PURPOSE OF ISSUE - SUITABLE FOR... | BS1192 - 4:1 2015 |
| Planning Submission | SEAL/S2 - Information |

Turley

TATA

lawray architects

CARDIFF 029 2052 8140
 LONDON 0207 138 3560
 WREXHAM 01978 357 887
 www.lawray.co.uk
 CLIENT
 TURLEY

PROJECT TITLE
 PROJECT CRONUS, PORT TALBOT

DRAWING TITLE
 Demolition - 1M HAA Coal Rail Unloading Station

| | |
|---|--------------|
| PROJECT No | SCALE @ A1 |
| 19593 | As indicated |
| DRAWING No | REVISION |
| 1100 Project - Originator - Issue - Level - Type - Size - Number | |
| 1900 Project - Originator - Functional - Spatial - Form - Discipline - Number | |
| BS1192:2015 (Structural - Structural) | |
| 422018 | |
| BS1192:2015 | |
| EAFLAW-1M-X-DR-A-040014 | P01 |

DO NOT Any discrepancy or query concerning this drawing should be referred to the Architect.
 SCALE Copyright © LAWRAY LIMITED
 Registered Office: Greenmeadow Springs, 1 Cae Gwynedd, Trefynnis, CARDIFF CF15 7AB
 Reg. Co. No. 272417E, VAT Reg. No. 134 2146 06