

Construction (Design and Management) Regulations  
 Design risk assessments are carried out throughout the design stage of this project in accordance with company procedures and manuals. Where reasonably possible all areas of risk applicable to design and end use of the construction have been identified and then eliminated, mitigated or recorded as a residual risk. Note that general risks of which a competent designer or contractor should be aware are not included. This drawing is to be used in conjunction with the Pre-construction Information and all related documents prepared in accordance with the current Construction (Design and Management) Regulations 2015 and all applicable Health and Safety legislation as currently amended.

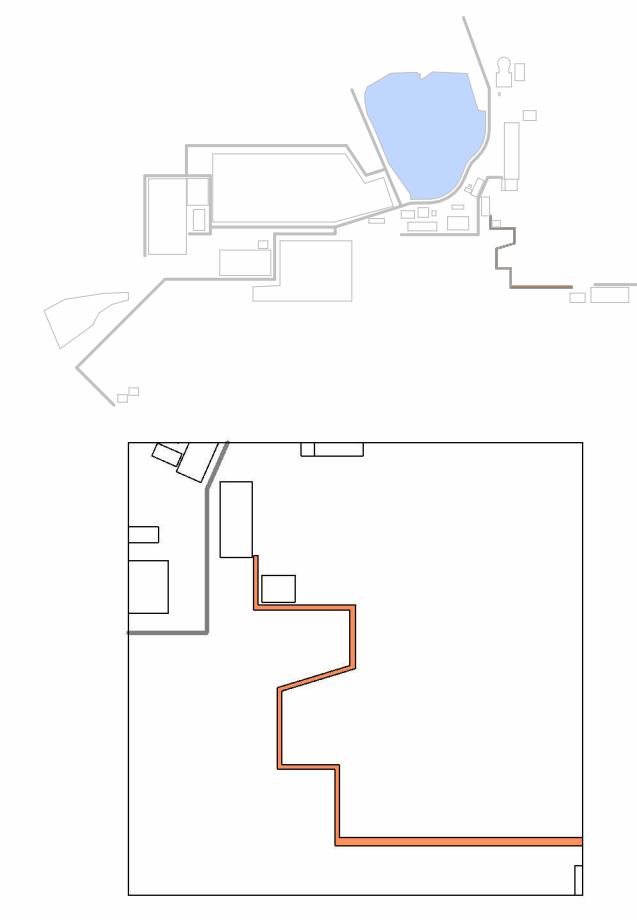

Extension of an existing walkway to allow construction and operations staff to get from the main office (15) into the BOS plant building without walking through trafficked areas

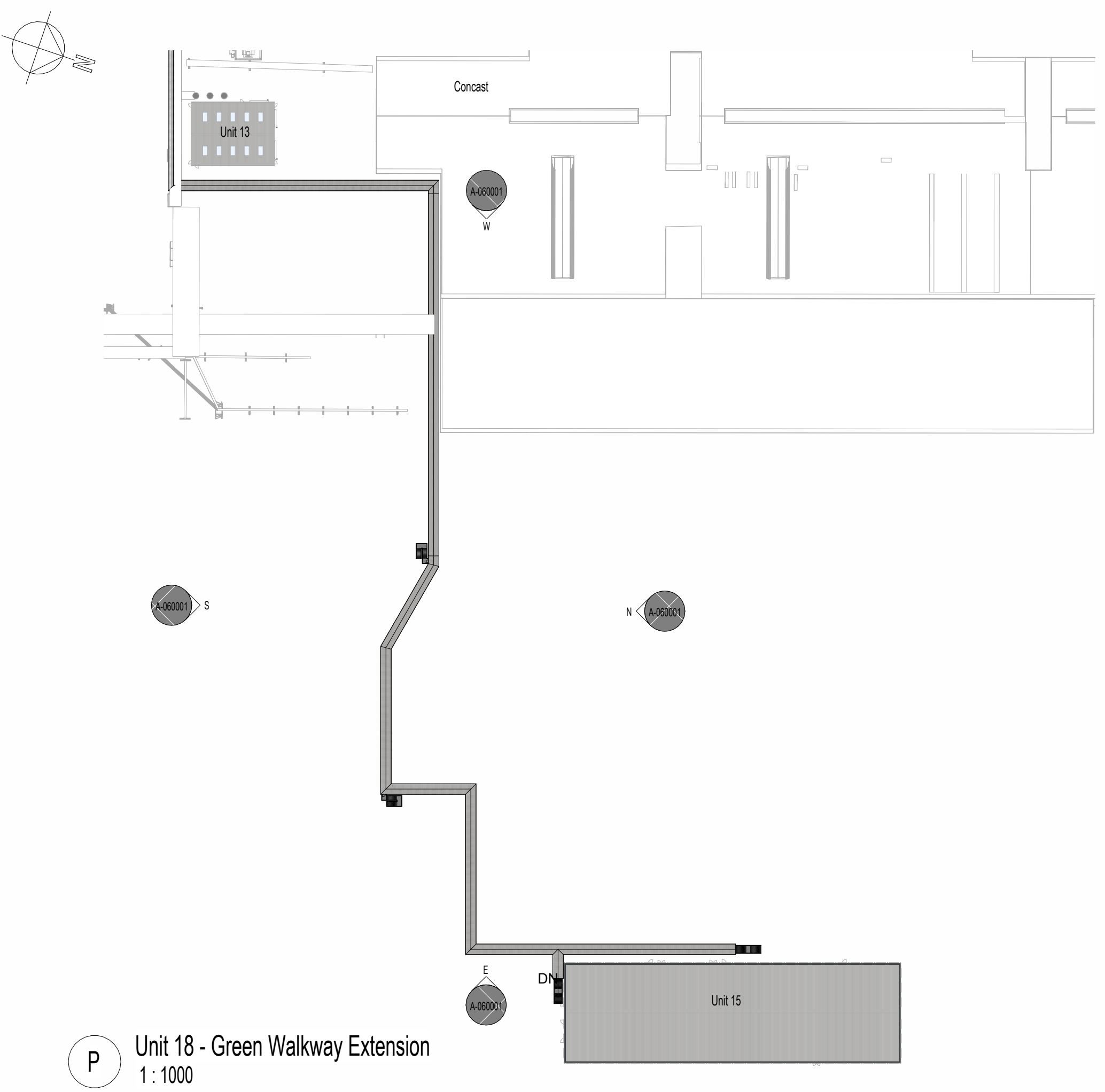

**P** Unit 18 - Green Walkway Extension  
1 : 1000

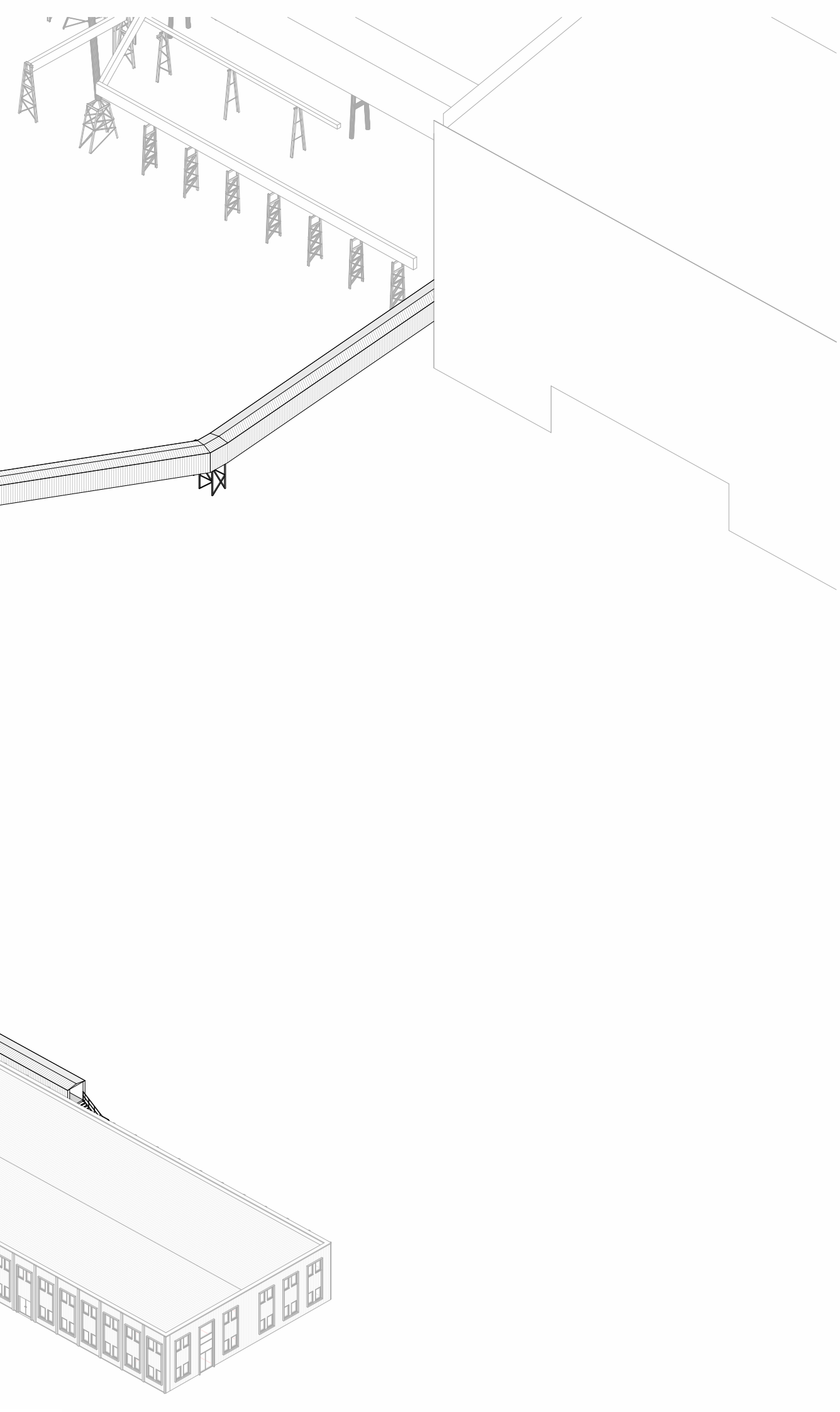

**3D** Unit 18 - 3D View

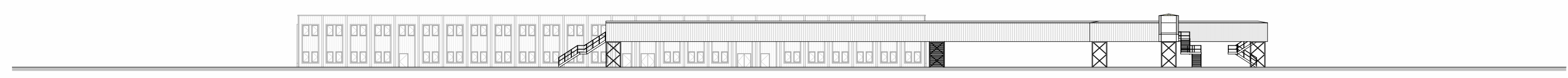

**W** West Elevation  
1 : 500

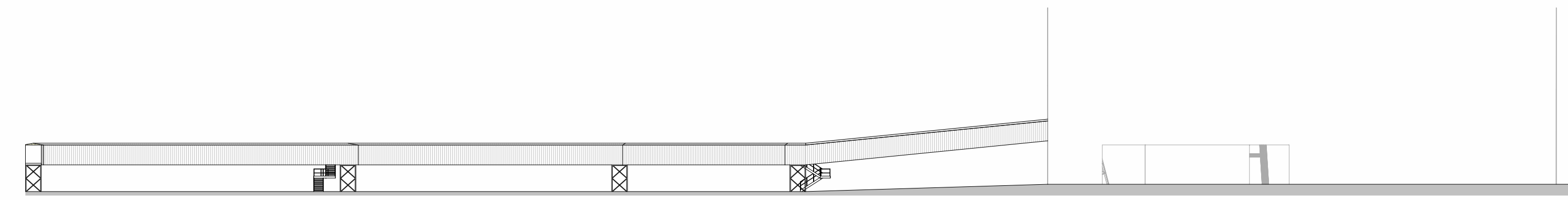

**N** North Elevation  
1 : 500

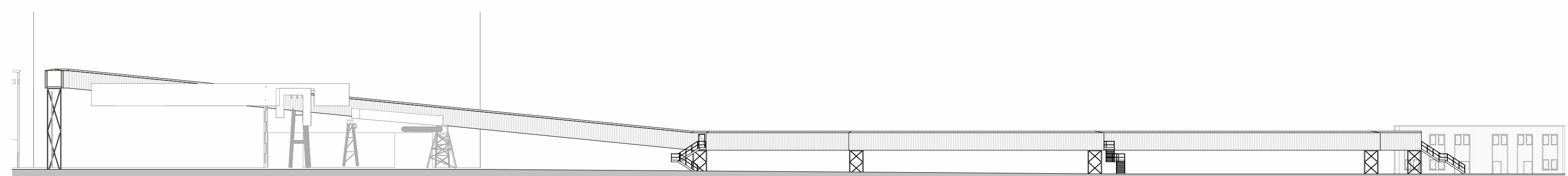

**S** South Elevation  
1 : 500

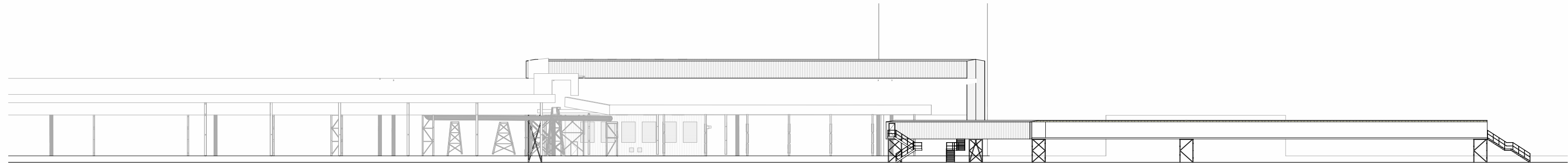

**E** East Elevation  
1 : 500

P04	Updated following NPT comments	05/09/2024
P03	Issue to NPT	23/08/2024
P02	Extra Escapes Added	20/08/24
P01	Incorporating TUR Comments	15/07/24
P00	Initial Issue	28/05/24
REV. DESCRIPTION   DRAWN BY   CHECKED BY   APPROVED BY   DATE		
RIBA PLAN OF WORK STAGE	LEVEL OF MODEL DEFINITION (LoD)	
Stage 3 - Spatial Coordination	LoD 3 - Approximate Model	
PURPOSE OF ISSUE - SUITABLE FOR...		STATUS or SUITABILITY
Planning Submission		Status S2 - Delivery Team Information



CARDIFF 029 2052 8140  
 LONDON 0207 138 3560  
 WREXHAM 01978 357 887  
 www.lawray.co.uk  
 CLIENT  
 Tata Steel UK Ltd.

PROJECT TITLE  
 EAF PROJECT, PORT TALBOT

DRAWING TITLE  
 Unit 18 - Green Walkway Extension - Proposed GAs

PROJECT No 20007 SCALE @ A1 As indicated

DRAWING No	1100: Project Originator	Issue	Level	Type	Scale	Number	REVISION
1817/0000	1900: Project Originator	Functional	Spatial	Form	Discipline	Number	
1817/0000	1817/0000						
EAF-LAW-18-X-DR-A-060001							P04

DO NOT SCALE Any discrepancy or query concerning this drawing should be referred to the Architect.  
 Registered Office: Greenmeadow Springs, 1 Cae Gwydd, Trefynnis, CARDIFF CF15 7AB  
 Reg. Co. No. 272417E, VAT Reg. No. 134 2146 06