

Construction (Design and Management) Regulations  
 Design risk assessments are carried out throughout the design stages of this project in accordance with company procedures and manuals. Where reasonably possible all areas of risk applicable to design and end use of the construction have been identified and then eliminated, mitigated or recorded as a residual risk. Note that general risks of which a competent designer or contractor should be aware are not included. This drawing is to be used in conjunction with the Pre-construction Information and all related documents prepared in accordance with the current Construction (Design and Management) Regulations 2015 and all applicable Health and Safety legislation as currently amended.

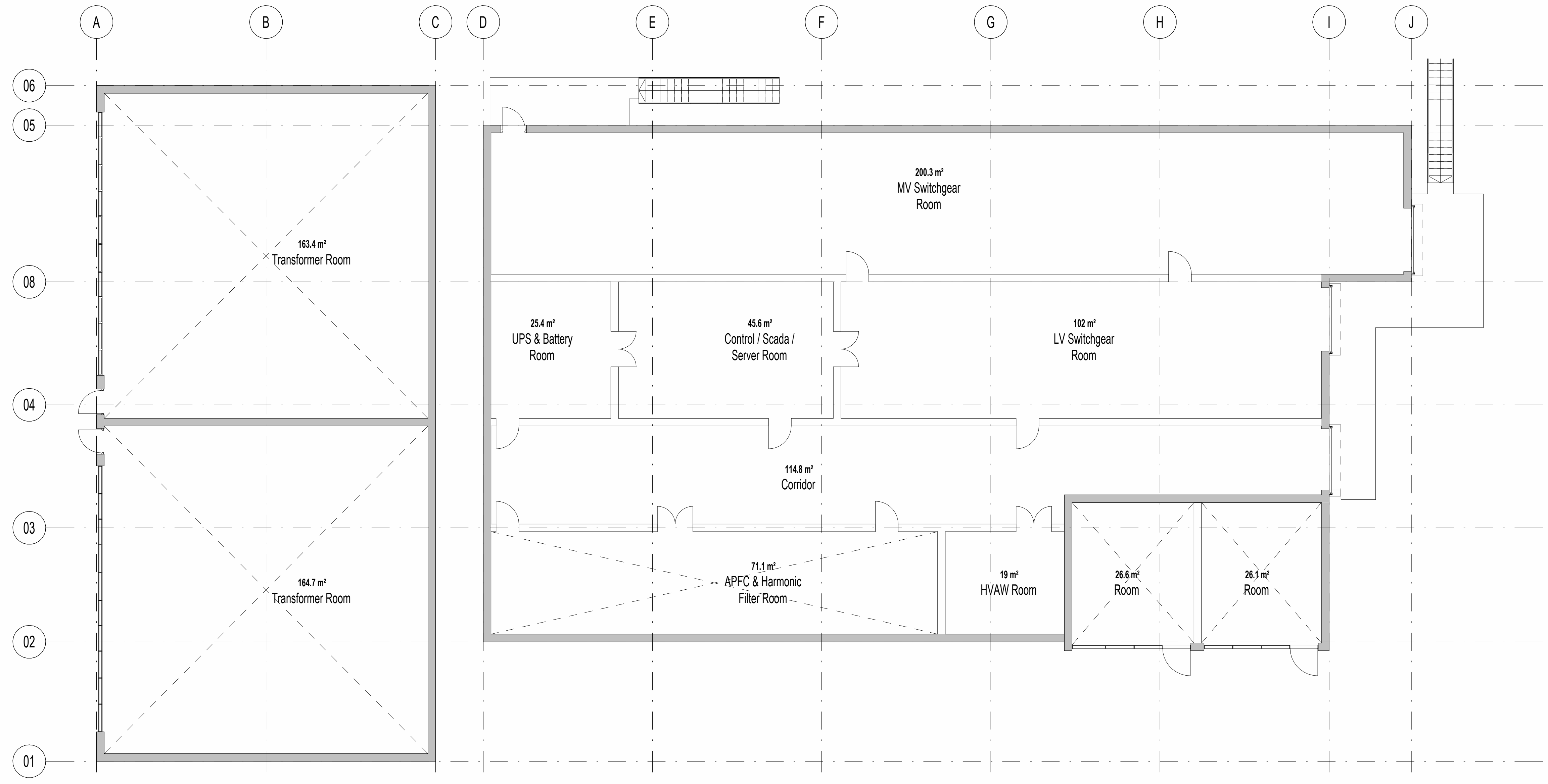

|  |                                       |
|--|---------------------------------------|
| P01 - Updated following NPT comments                   | 05/09/2024                            |
| P00 - Issue to NPT                                     | 23/08/2024                            |
| REV. DESCRIPTION   DRAWN BY   CHECKED BY   APPROVED BY | DATE                                  |
| RIBA PLAN OF WORK WORKSTAGE                            | LEVEL OF MODEL DEFINITION (LoD)       |
| Stage 3 - Spatial Coordination                         | LoD 3 - Approximate Model             |
| PURPOSE OF ISSUE - SUITABLE FOR...                     | STATUS or SUITABILITY                 |
| Planning Submission                                    | Status S2 - Delivery Team Information |

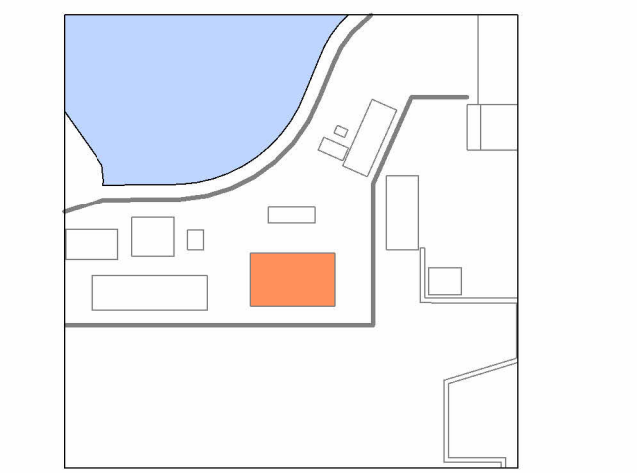
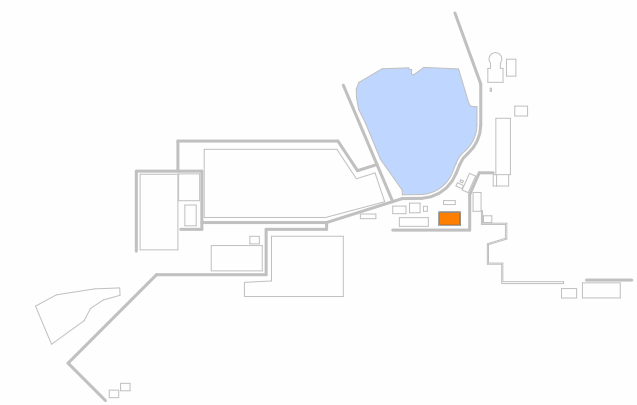

CARDIFF 029 2052 8140  
 LONDON 0207 138 3560  
 WREXHAM 01978 357 887  
 www.lawray.co.uk  
 CLIENT  
 Tata Steel UK Ltd.

PROJECT TITLE  
 EAF PROJECT, PORT TALBOT

DRAWING TITLE  
 Unit 10 - Melt Shop Power Distribution Building - Proposed First Floor Plan

PROJECT No 20007 SCALE @ A1 As Indicated

| DRAWING No                | 1100 - Project Originator  | Issue     | Level | Type       | Revision |
|---------------------------|----------------------------|-----------|-------|------------|----------|
| 1800 - Project Originator | Functional                 | Spatial   | Form  | Discipline | Number   |
| 1900 - Project Originator | Buildings                  | Structure |       |            |          |
| 422018                    | EAF-LAW-10-U01-DR-A-061002 | P01       |       |            |          |

DO NOT SCALE Any discrepancy or query concerning this drawing should be referred to the Architect.  
 Registered Office: Greenmeadow Springs, 1, Cae Gwynedd, Trefyniwl, CARDIFF CF15 7AB  
 Reg. Co. No. 272417E, VAT Reg. No. 154 2146 06

U01 - Proposed First Floor Plan  
 1:100