

Construction (Design and Management) Regulations
 Design risk assessments are carried out throughout the design stages of this project in accordance with company procedures and manuals. Where reasonably possible all areas of risk applicable to design and end use of the construction have been identified and then eliminated, mitigated or recorded as a residual risk. Note that general risks of which a competent designer or contractor should be aware are not included. This drawing to be read in conjunction with the Pre-construction Information and all related documents prepared in accordance with the current Construction (Design and Management) Regulations 2015 and all applicable Health and Safety legislation as currently amended.

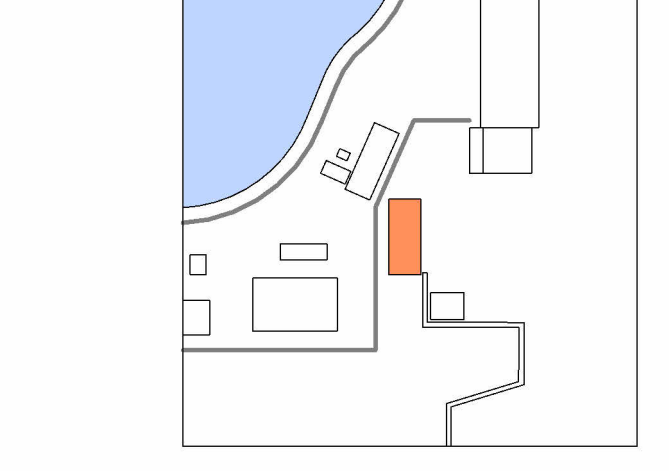

A storage bunker for ferroalloys, which are iron compounds with other important elements such as silicon, manganese, chromium etc which are added to the furnace to achieve the correct steel chemistry

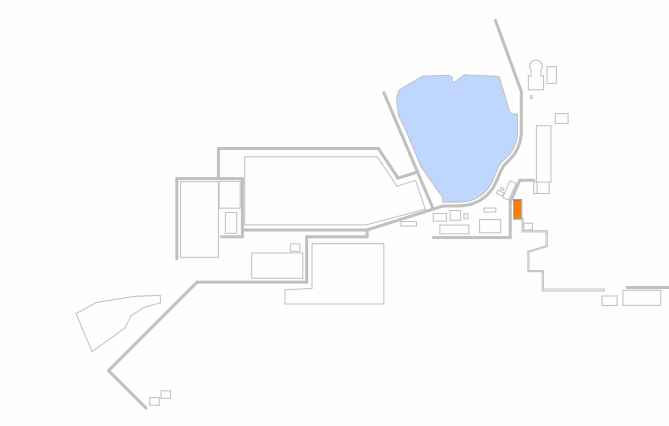
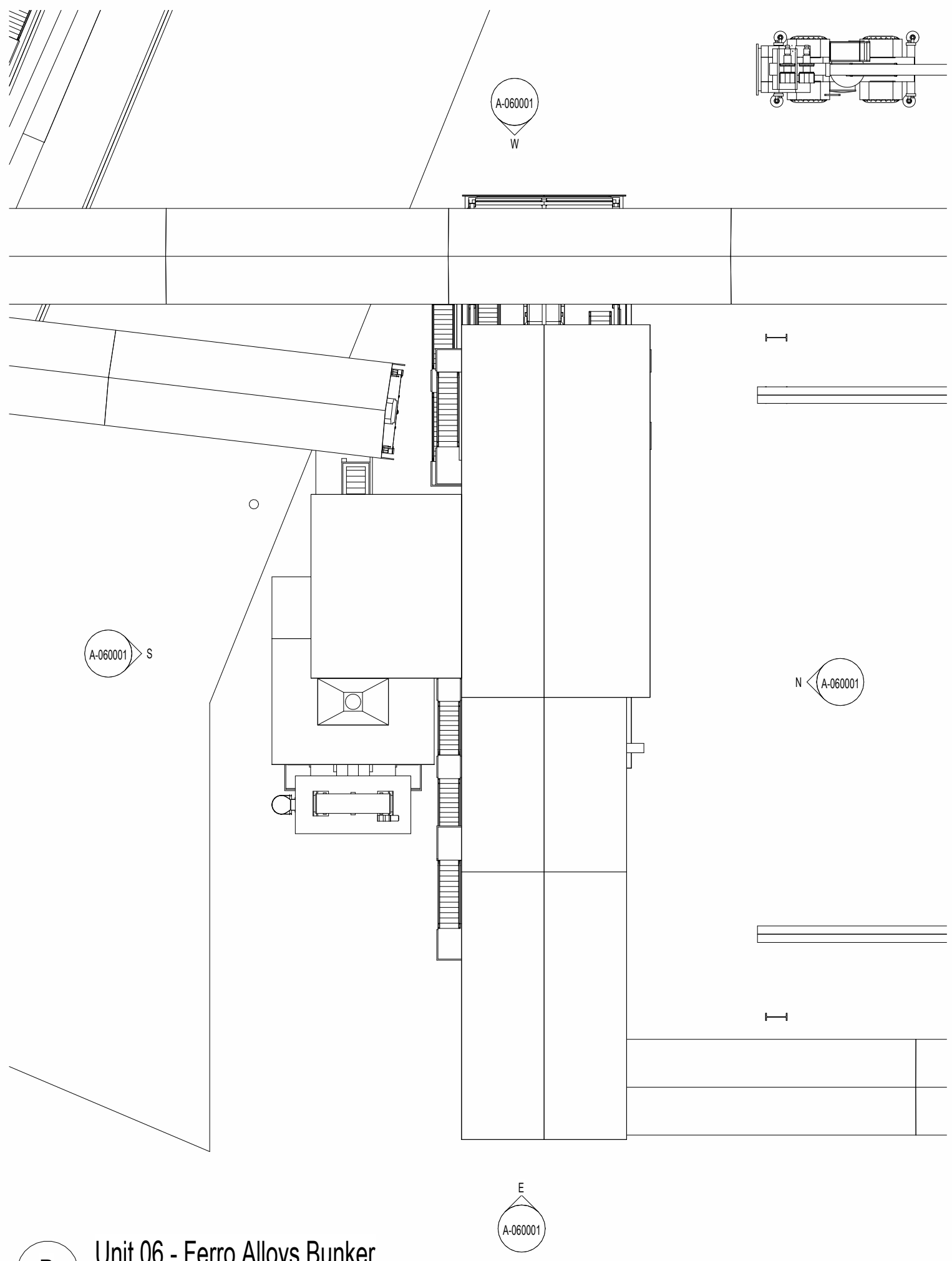

P Unit 06 - Ferro Alloys Bunker
 1 : 200

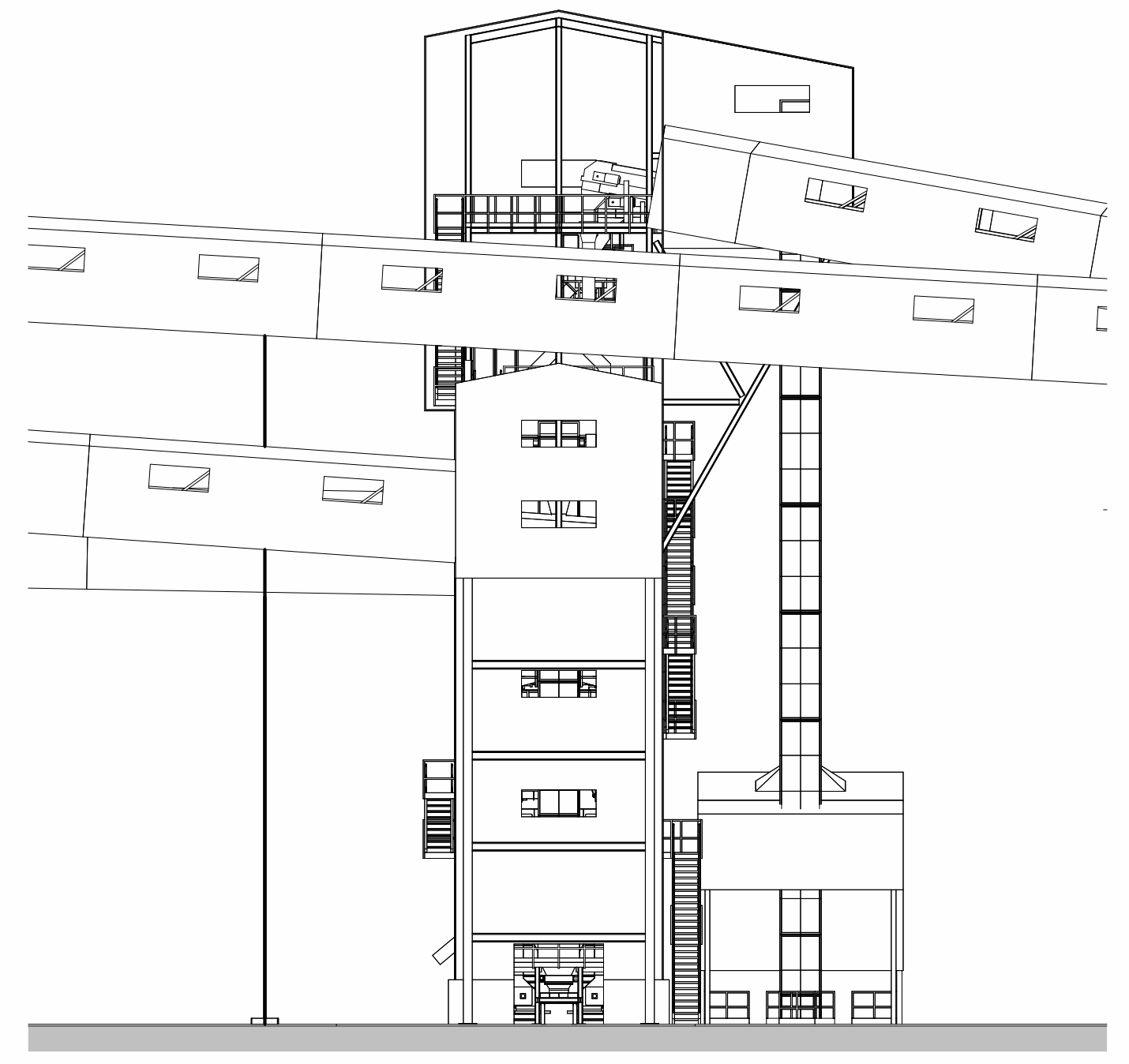

W West Elevation
 1 : 200

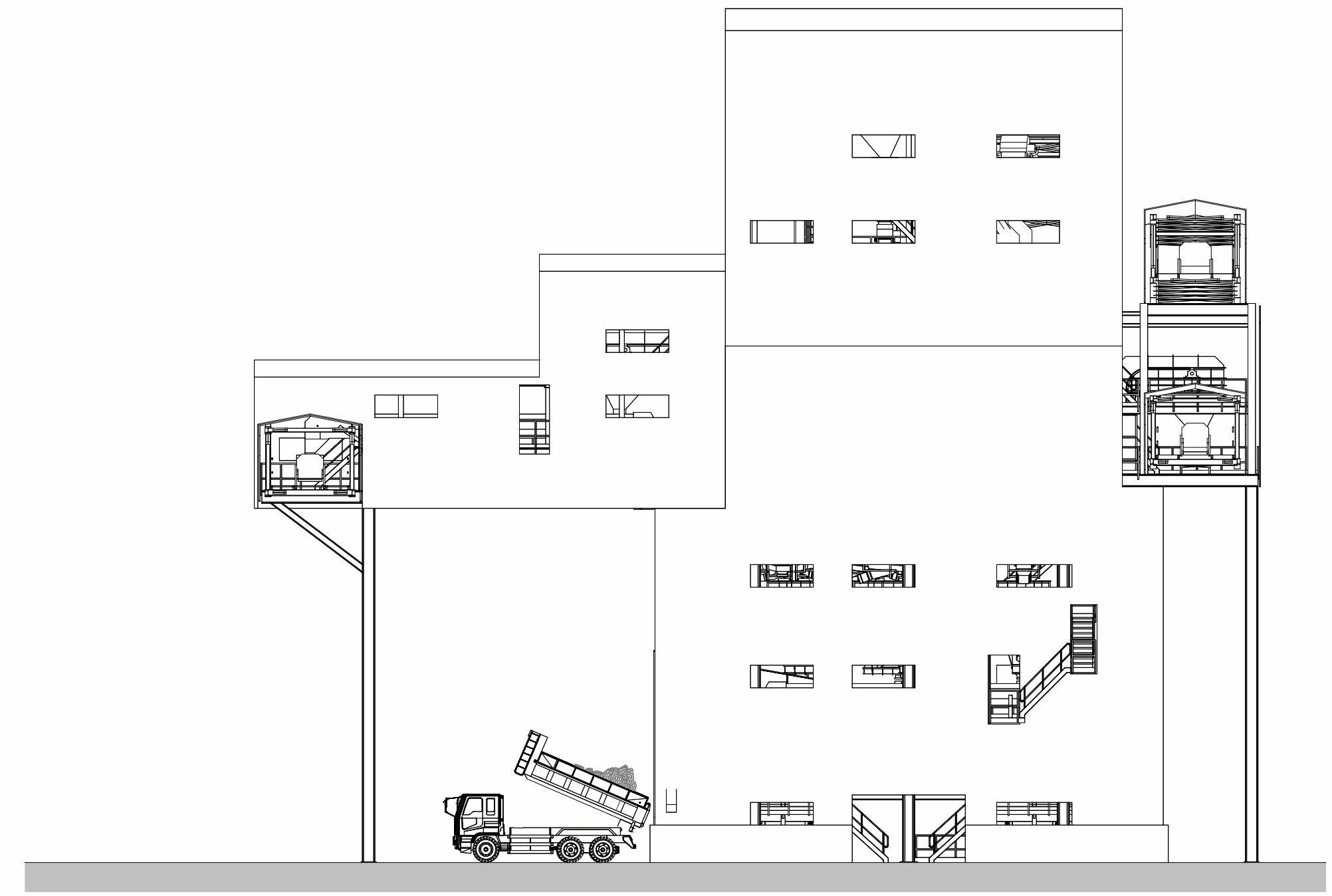

N North Elevation
 1 : 200

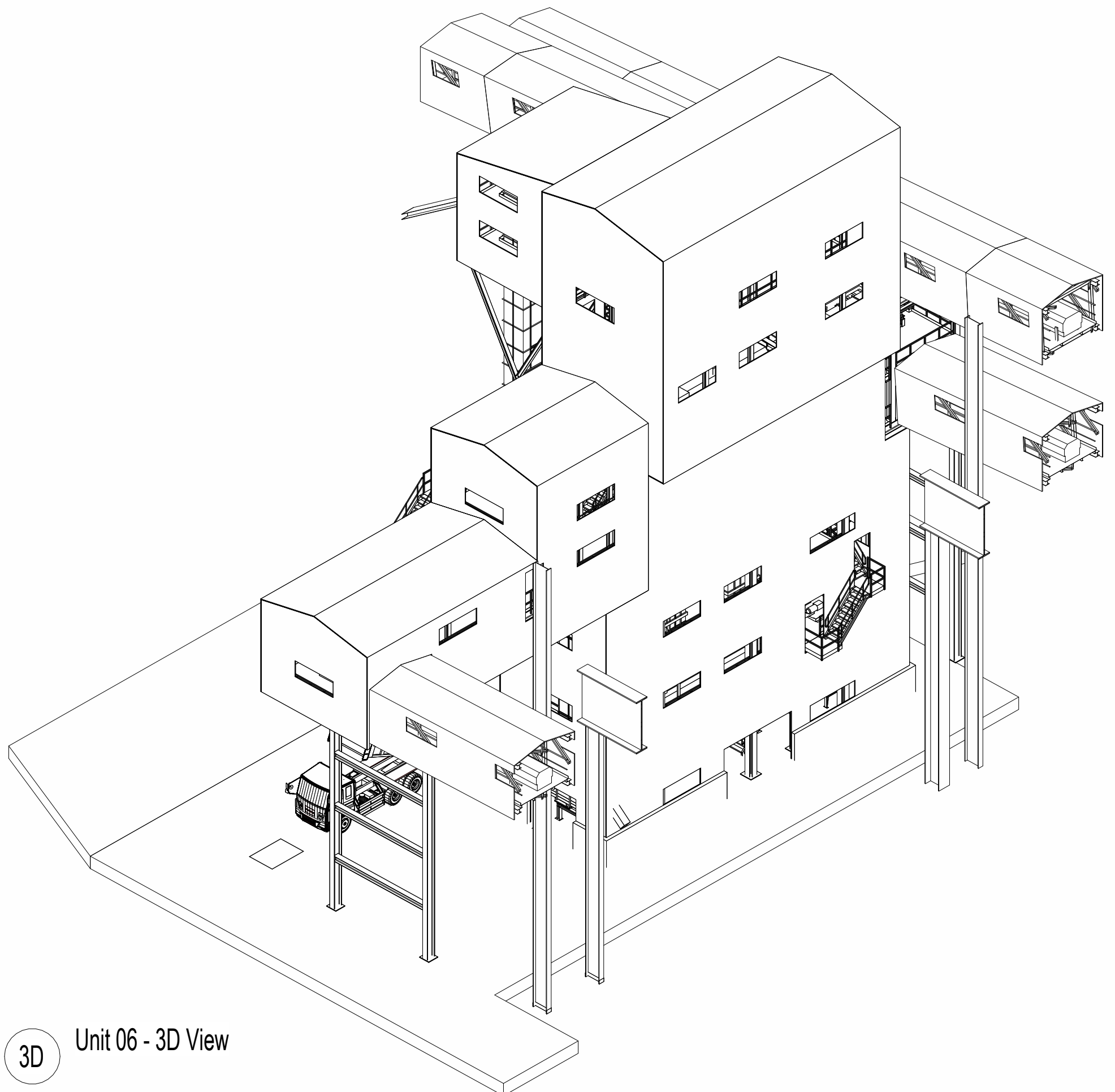

3D Unit 06 - 3D View

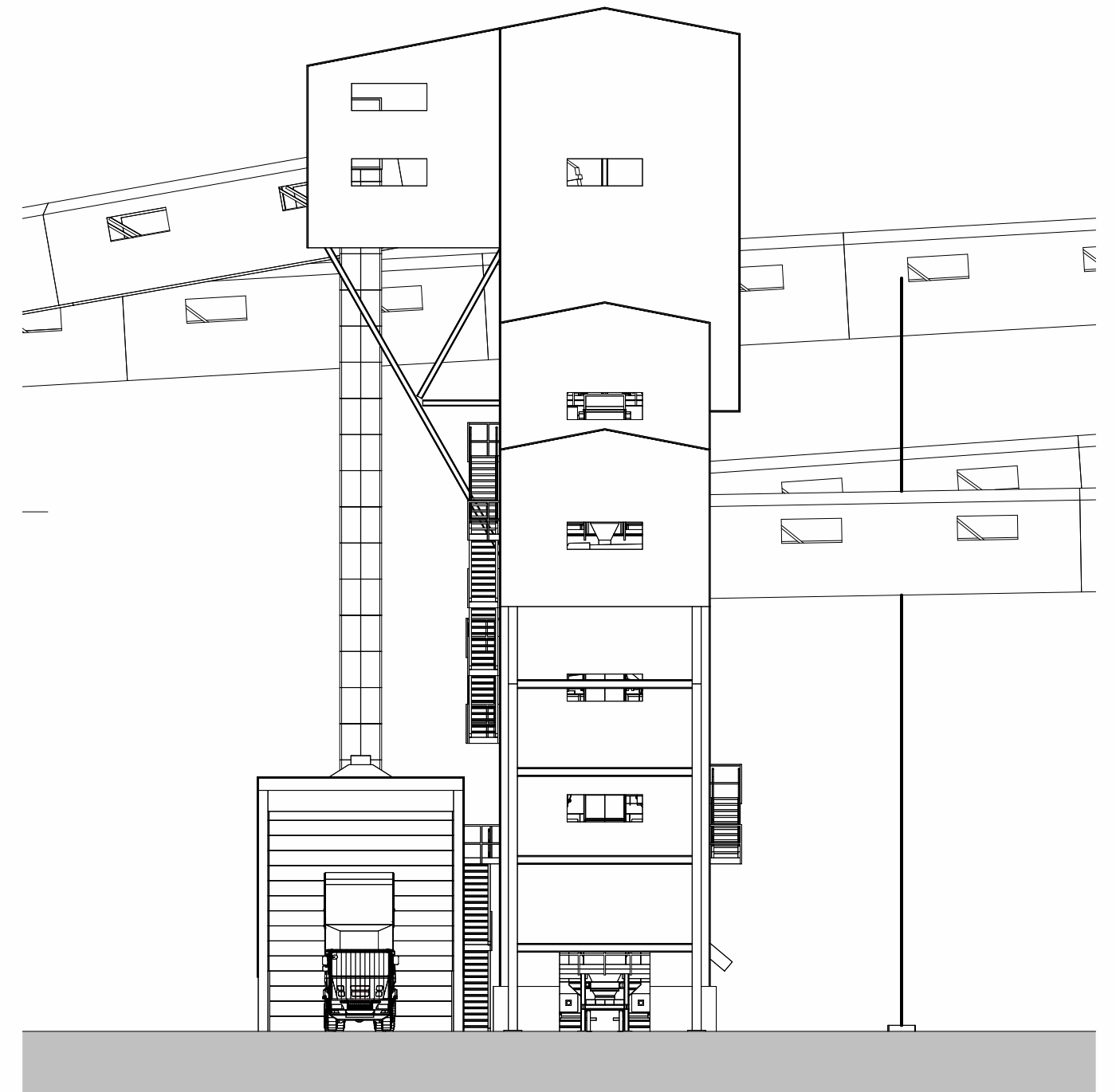

E East Elevation
 1 : 200

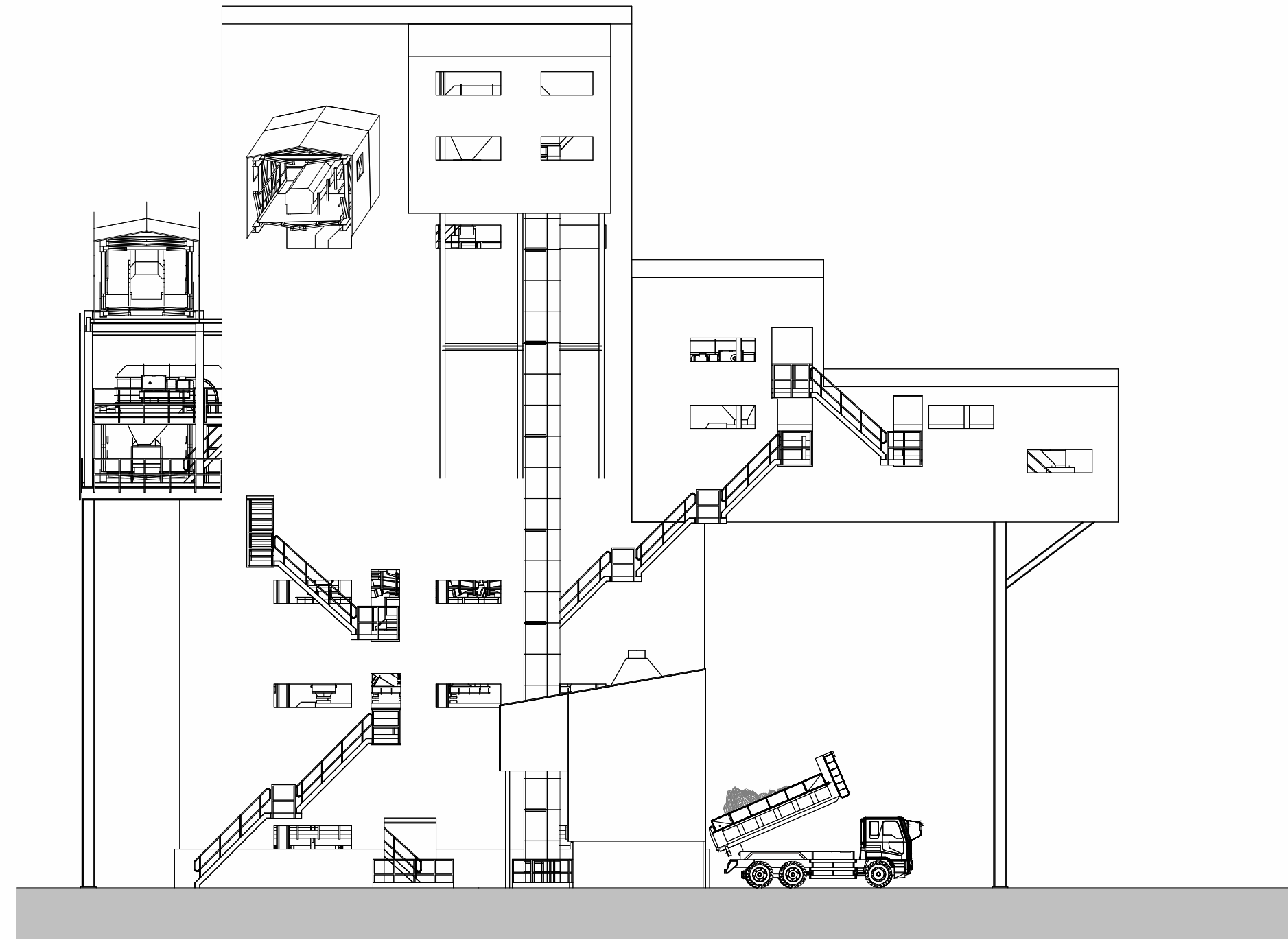

S South Elevation
 1 : 200

P03	Updated following NPT comments	05/09/2024
P02	Issue to NPT	23/08/2024
P01	Incorporating TUR Comments	15/07/24
P00	Initial Issue	28/06/24
REV	DESCRIPTION DRAWN BY CHECKED BY APPROVED BY DATE	
RIBA PLAN OF WORK STAGE	LEVEL OF MODEL DEFINITION (LoD)	
Stage 3 - Spatial Coordination	LoD 3 - Approximate Model	
PURPOSE OF ISSUE - SUITABLE FOR...	STATUS or SUITABILITY	
Planning Submission	Status S2 - Delivery Team Information	



CARDIFF 029 2052 8140
 LONDON 0207 138 3560
 WREXHAM 01978 357 887
 www.lawray.co.uk
 CLIENT
 Tata Steel UK Ltd.

PROJECT TITLE
 EAF PROJECT, PORT TALBOT

DRAWING TITLE
 Unit 06 - Ferro Alloys Bunker - Proposed GAs

PROJECT No
 20007
 SCALE @ A1
 As indicated

DRAWING No	1500: Project Originator - Issues	Level	Type	Scale	Number	REVISION
18/03/2018	1900: Project Originator - Functional - Spatial - Form - Discipline	Architectural	Structure			
18/03/2018	EAF-LAW-06-X-DR-A-060001					P03

DO NOT
 SCALE Any discrepancy or query concerning this drawing should be referred to the Architect.
 Copyright © LAWRAY LIMITED
 Registered Office: Greenmeadow Springs, 1 Cae Gwyddel, Trefgarnant, Cardiff CF15 7AB
 Reg. Co. No: 272417E, VAT Reg. No: 134 2146 06