

Construction (Design and Management) Regulations  
 Design risk assessments are carried out throughout the design stages of this project in accordance with company procedures and manuals. Where reasonably possible all areas of risk applicable to design and use of the construction have been identified and then eliminated, mitigated or recorded as a residual risk. Note that general risks of which a competent designer or contractor should be aware are not included. This drawing to be read in conjunction with the Pre-construction Information and all related documents prepared in accordance with the current Construction (Design and Management) Regulations 2015 and all applicable Health and Safety legislation as currently amended.

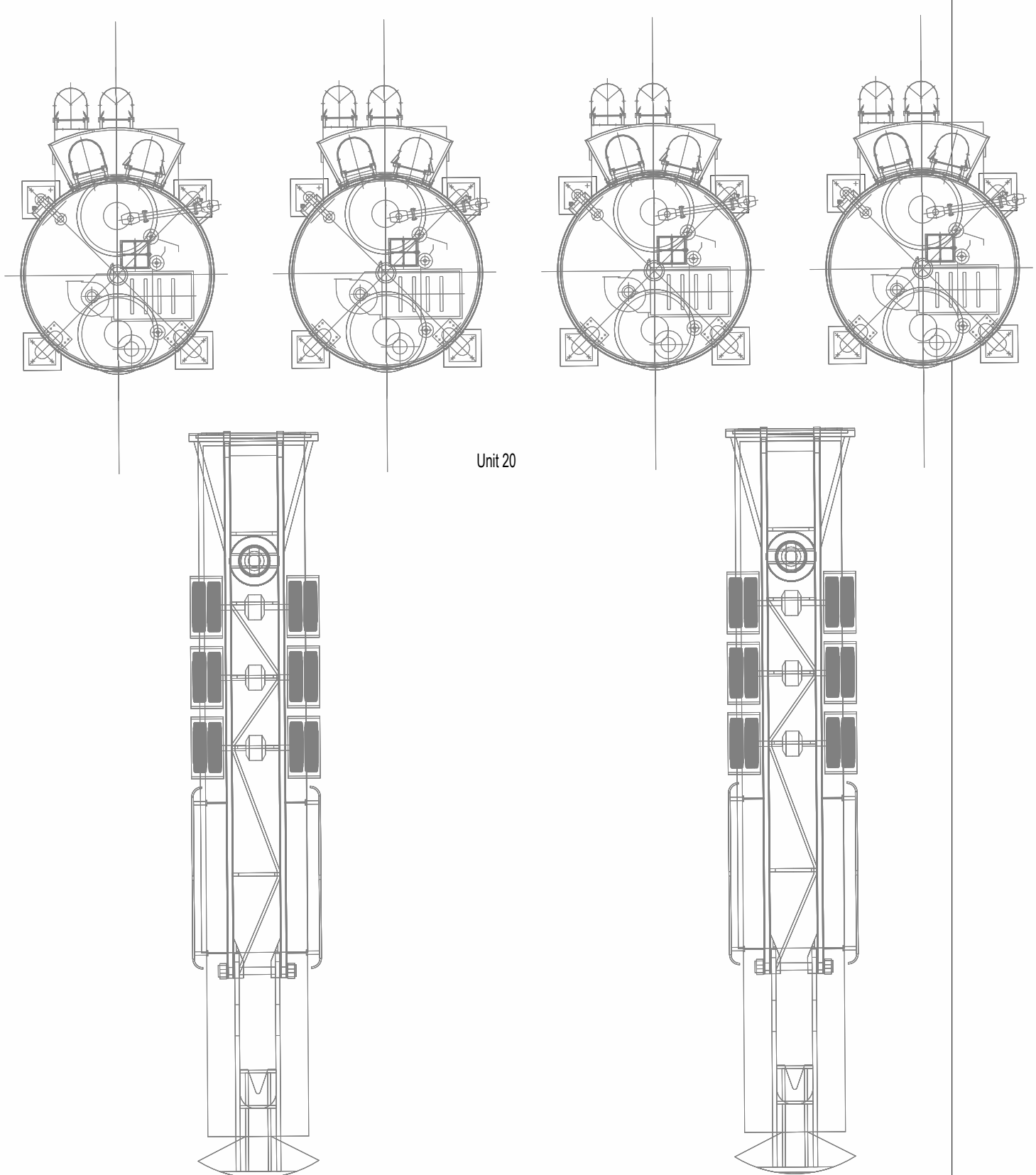

P01	Updated following NPT comments	05/09/2024
P00	Issue to NPT	23/08/2024
REV	DESCRIPTION   DRAWN BY   CHECKED BY   APPROVED BY	DATE
1	RIBA PLAN OF WORK WORKSTAGE	LEVEL OF MODEL DEFINITION (LoD)
2	Stage 3 - Spatial Coordination	LoD 3 - Approximate Model
PURPOSE OF ISSUE - SUITABLE FOR ...		STATUS or SUITABILITY
Planning Submission		Status S2 - Delivery Team Information

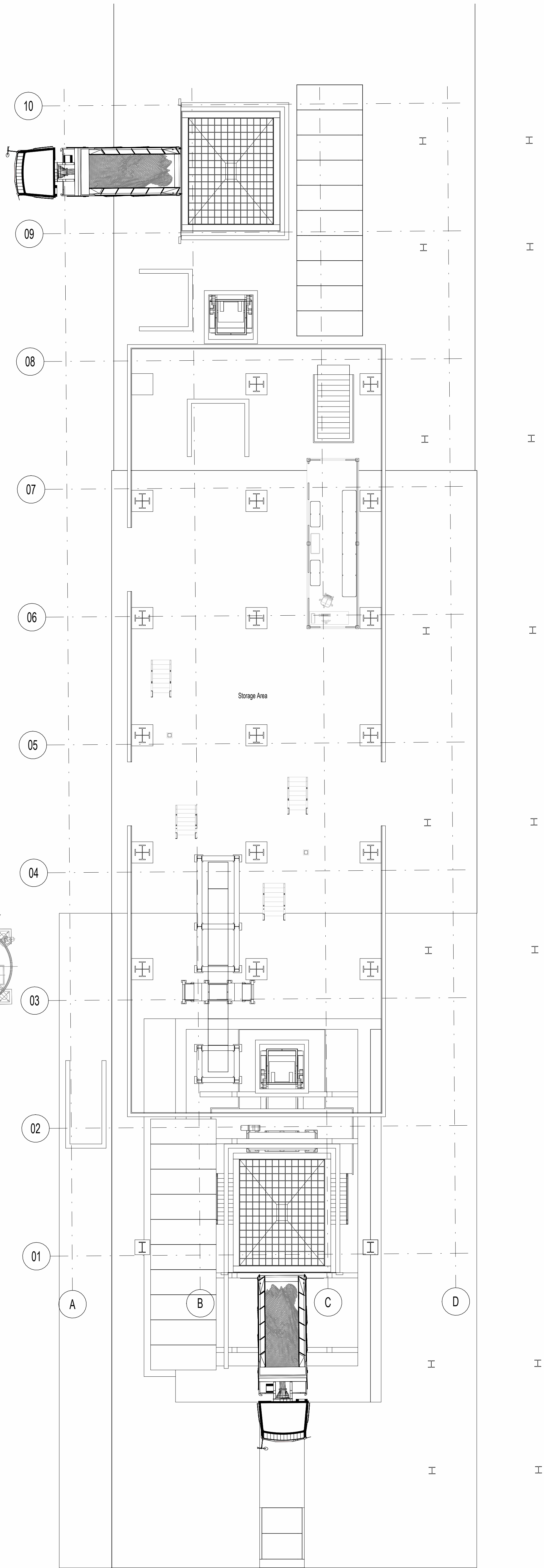
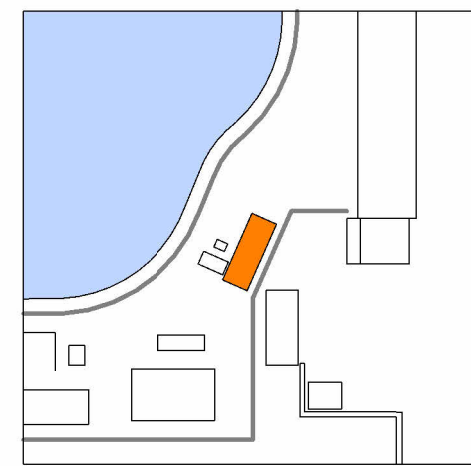
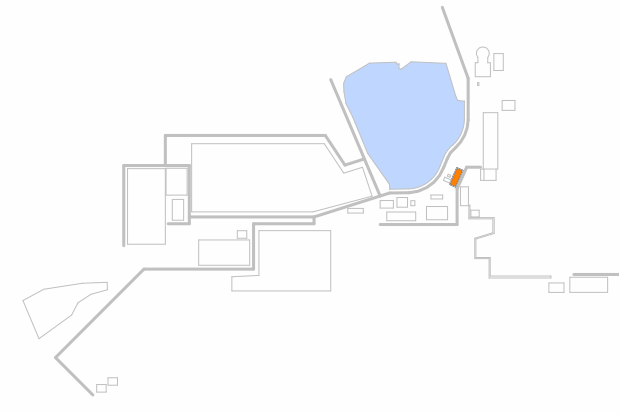

CARDIFF 029 2052 8140  
 LONDON 0207 138 3560  
 WREXHAM 01978 357 887  
 www.lawray.co.uk  
 CLIENT  
 Tata Steel UK Ltd.

PROJECT TITLE  
 EAF PROJECT, PORT TALBOT

DRAWING TITLE  
 Unit 05 - Hot Briquetted Iron Dolo & Lime Bunker - Proposed Lower Floorplan

PROJECT No	20007	SCALE @ A1	As indicated
DRAWING No	1102 - Project - Originator - Volume - Level - Type - Risk - Number	1900 - Project - Originator - Functional - Spatial - Form - Discipline - Number	REVISION
1	+12/21/18	16/10/2019	01
EAF-LAW-05-G00-DR-A-061001		P01	

DO NOT SCALE Any discrepancy or query concerning this drawing should be referred to the Architect  
 Registered Office: Greenwood Springs, 1 Oak Grove, Torquayville, CARDIFF CF15 7AB  
 Reg. Co. No. 272478, VAT Reg. No. 134 2148 06

1 Lower Floor  
 1:100